



000	COVER SHEET
101	TOPOGRAPHIC SURVEY
201	OVERALL SITE PLAN
202	ENLARGED DIKE PLAN 102+00 - 121+00 & 0+00-15+00
203	ENLARGED DIKE PLAN 12+00 - 45+00
204	ENLARGED DIKE PLAN 43+00 - 75+00
205	ENLARGED DIKE PLAN 70+00 - 104+00
206	ENLARGED PARKING LOT PLAN
207	ENLARGED PUMP PLAN
208	ENLARGED GRADING PLAN
209	ENLARGED GRADING PLAN
401	CONSTRUCTION DETAILS
402	CONSTRUCTION DETAILS
403	CONSTRUCTION DETAILS
404	CONSTRUCTION DETAILS

[illegible]

NOTICE: Construction site safety is the sole responsibility of the contractor. Ducks Unlimited, Inc. shall not assume any responsibility for the safety of the work performed, persons engaged in the work, nearby structures, or of other persons on-site.

This material, data and information is the property of Ducks Unlimited, Inc. It may not be used or reproduced for any purpose without the prior written consent of an authorized agent of Ducks Unlimited, Inc. Ducks Unlimited, Inc. makes no representation or warranty of any kind regarding this material, data and information, including, but not limited to, the accuracy of the material, data and information or its suitability for any purpose. All use of the material, data and information is at the users sole risk. By using any of this material, data and information, user agrees that Ducks Unlimited, Inc. is not responsible for their use of the material, data and information or the results thereof.



Know what's **below**.  
Call before you dig.

**PRELIMINARY NOT FOR CONSTRUCTION**

COVER SHEET  
HOWARD FARMS CELL 2  
WETLAND ENHANCEMENT  
TOLEDO, OHIO  
LUCAS COUNTY

[illegible]

CAD FILE: OH-38-5_CS & QTys
SIGNED BY: BN
DRAWN BY: PML
SURVEYED BY: GB
GEOLOGIST: RT
DATE: NOV. 2018
PROJECT NUMBER: US-OH-038-5
GLAR0-XX0-000-000



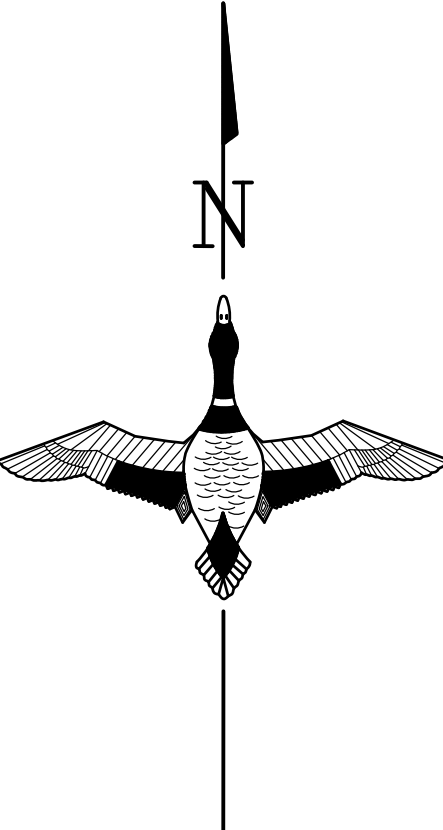

TOPOGRAPHIC SURVEY  
HOWARD FARMS CELL 2  
WETLAND ENHANCEMENT  
TOLEDO, OHIO  
LUCAS COUNTY

[illegible]

CAD FILE: OH-38-5_TOPO SURVEY2
DESIGNED BY: BN
DRAWN BY: PML
SURVEYED BY: GB
BIOLOGIST: RT
DATE: NOV. 2018
PROJECT NUMBER: US-OH-038-5
GLARO-XX0-000-101

**PRELIMINARY NOT FOR CONSTRUCTION**

This material, data and information is the property of Ducks Unlimited, Inc. It may not be used or reproduced for any purpose without the prior written consent of an authorized agent of Ducks Unlimited, Inc. Ducks Unlimited, Inc. makes no representation or warranty of any kind regarding this material, data and information, including, but not limited to, the accuracy of the material, data and information or its suitability for any purpose. All use of the material, data and information is at the users sole risk. By using any of this material, data and information, user agrees that Ducks Unlimited, Inc. is not responsible for their use of the material, data and information or the results thereof.



C:\Users\Hydon\Desktop\working folder for taking home drawings\OH-38-5 Howard Farms Cell 2\C3D0\_DRAWING\OH-38-5\_200 Site Plan.dwg, 6/11/2020 2:15 PM, Patrick Lyden, 200 Site Plan, None

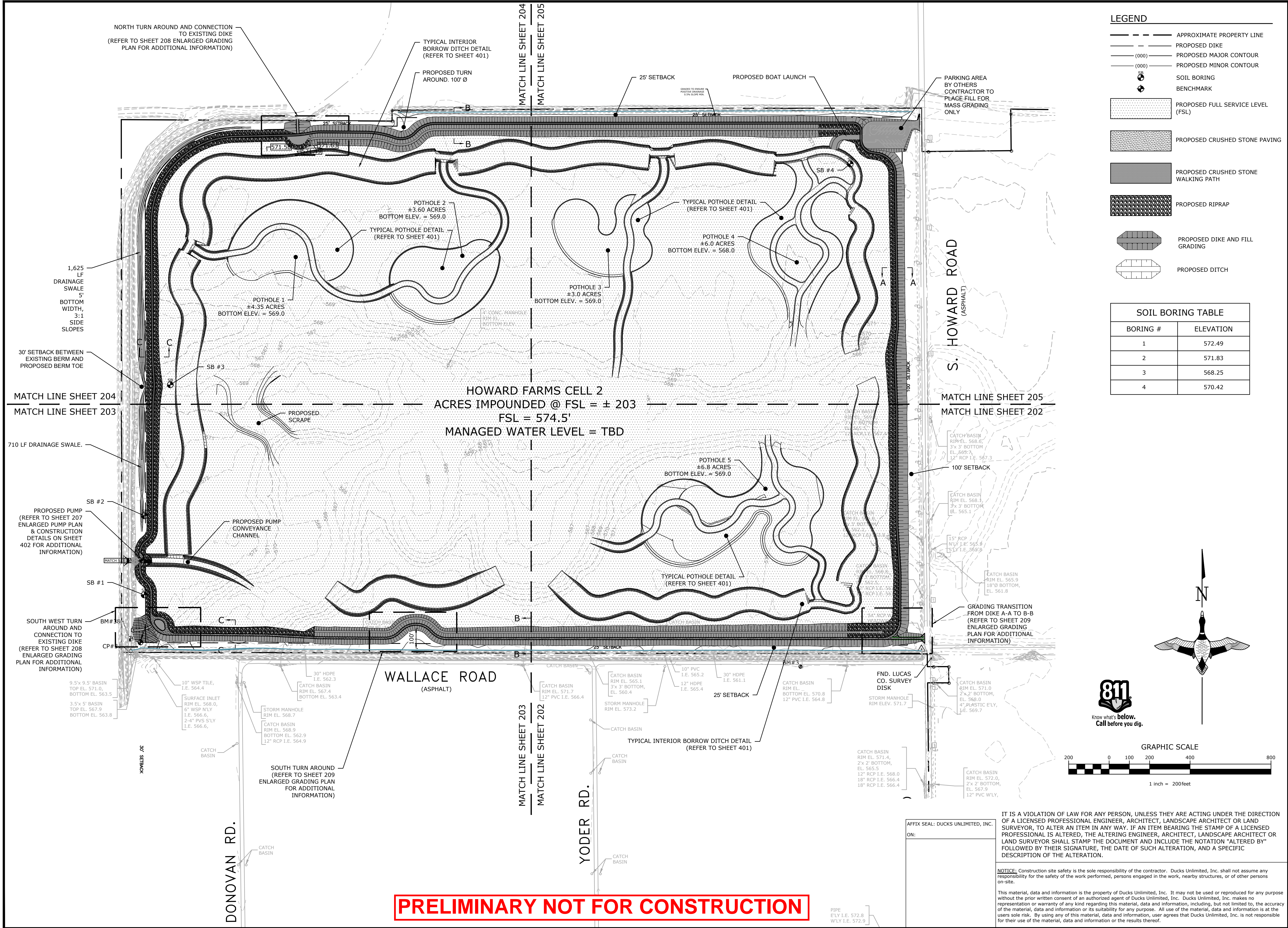

- LEGEND**
- APPROXIMATE PROPERTY LINE
  - PROPOSED DIKE
  - (000) PROPOSED MAJOR CONTOUR
  - (000) PROPOSED MINOR CONTOUR
  - SB SOIL BORING
  - BM BENCHMARK
  - PROPOSED FULL SERVICE LEVEL (FSL)
  - PROPOSED CRUSHED STONE PAVING
  - PROPOSED CRUSHED STONE WALKING PATH
  - PROPOSED RIPRAP
  - PROPOSED DIKE AND FILL GRADING
  - PROPOSED DITCH

SOIL BORING TABLE	
BORING #	ELEVATION
1	572.49
2	571.83
3	568.25
4	570.42

**GREAT LAKES/ATLANTIC REGIONAL OFFICE**  
7322 NEWMAN BOULEVARD, BUILDING 1  
DEXTER, MICHIGAN 48130  
(734) 623-2000 www.ducks.com

**DUCKS UNLIMITED**

**OVERALL SITE PLAN**  
**HOWARD FARMS CELL 2**  
**WETLAND ENHANCEMENT**  
**TOLEDO, OHIO**  
**LUCAS COUNTY**

By	
Date	
Revisions	
Sheet	
Revision	

CAD FILE:  
OH-38-5\_200 Site Plan

DESIGNED BY: BN

DRAWN BY: PML

SURVEYED BY: GB

BIOLOGIST: RT

DATE:  
NOV. 2018

PROJECT NUMBER:  
US-OH-038-5

GLARO-XX0-000-201

IT IS A VIOLATION OF LAW FOR ANY PERSON, UNLESS THEY ARE ACTING UNDER THE DIRECTION OF A LICENSED PROFESSIONAL ENGINEER, ARCHITECT, LANDSCAPE ARCHITECT OR LAND SURVEYOR, TO ALTER AN ITEM IN ANY WAY. IF AN ITEM BEARING THE STAMP OF A LICENSED PROFESSIONAL IS ALTERED, THE ALTERING ENGINEER, ARCHITECT, LANDSCAPE ARCHITECT OR LAND SURVEYOR SHALL STAMP THE DOCUMENT AND INCLUDE THE NOTATION "ALTERED BY" FOLLOWED BY THEIR SIGNATURE, THE DATE OF SUCH ALTERATION, AND A SPECIFIC DESCRIPTION OF THE ALTERATION.

**NOTICE:** Construction site safety is the sole responsibility of the contractor. Ducks Unlimited, Inc. shall not assume any responsibility for the safety of the work performed, persons engaged in the work, nearby structures, or of other persons on-site.

This material, data and information is the property of Ducks Unlimited, Inc. It may not be used or reproduced for any purpose without the prior written consent of an authorized agent of Ducks Unlimited, Inc. Ducks Unlimited, Inc. makes no representation or warranty of any kind regarding this material, data and information, including, but not limited to, the accuracy of the material, data and information or its suitability for any purpose. All use of the material, data and information is at the users sole risk. By using any of this material, data and information, user agrees that Ducks Unlimited, Inc. is not responsible for their use of the material, data and information or the results thereof.



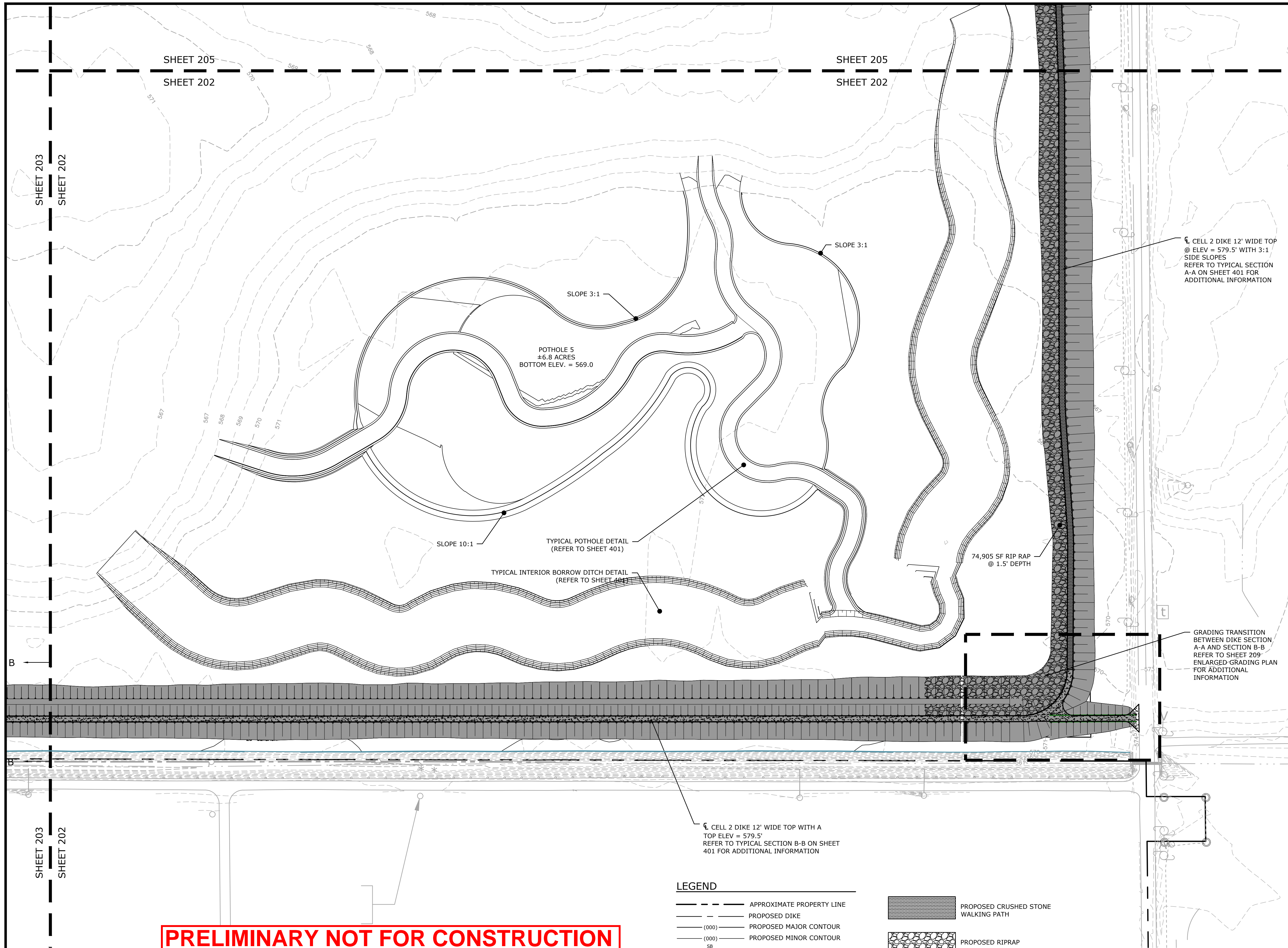









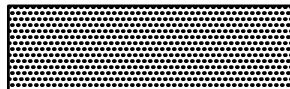

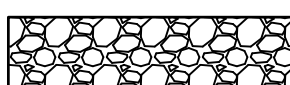
**PRELIMINARY NOT FOR CONSTRUCTION**

NOTICE: Construction site safety is the sole responsibility of the contractor. Ducks Unlimited, Inc. shall not assume any responsibility for the safety of the work performed, persons engaged in the work, nearby structures, or of other persons on-site.

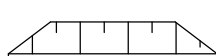
This material, data and information is the property of Ducks Unlimited, Inc. It may not be used or reproduced for any purpose without the prior written consent of an authorized agent of Ducks Unlimited, Inc. Ducks Unlimited, Inc. makes no representation or warranty of any kind regarding this material, data and information, including, but not limited to, the accuracy of the material, data and information or its suitability for any purpose. All use of the material, data and information is at the user's sole risk. By using any of this material, data and information, user agrees that Ducks Unlimited, Inc. is not responsible for their use of the material, data and information or the results thereof.

IT IS A VIOLATION OF LAW FOR ANY PERSON, UNLESS THEY ARE ACTING UNDER THE DIRECTION OF A LICENSED PROFESSIONAL ENGINEER, ARCHITECT, LANDSCAPE ARCHITECT OR LAND SURVEYOR, TO ALTER AN ITEM IN ANY WAY. IF AN ITEM BEARING THE STAMP OF A LICENSED PROFESSIONAL IS ALTERED, THE ALTERING ENGINEER, ARCHITECT, LANDSCAPE ARCHITECT OR LAND SURVEYOR SHALL STAMP THE DOCUMENT AND INCLUDE THE NOTATION "ALTERED BY" FOLLOWED BY THEIR SIGNATURE, THE DATE OF SUCH ALTERATION, AND A SPECIFIC DESCRIPTION OF THE ALTERATION.

- ## LEGEND
- |   |                               |   |                                     |
|---|-------------------------------|---|-------------------------------------|
|  | APPROXIMATE PROPERTY LINE     |  | PROPOSED CRUSHED STONE WALKING PATH |
|  | PROPOSED DIKE                 |  | PROPOSED RIPRAP                     |
|  | PROPOSED MAJOR CONTOUR        |  | PROPOSED DIKE AND FILL GRADING      |
|  | PROPOSED MINOR CONTOUR        |  | PROPOSED DITCH                      |
|  | SOIL BORING                   |   |                                     |
|  | BENCHMARK                     |   |                                     |
|  | PROPOSED CRUSHED STONE PAVING |   |                                     |

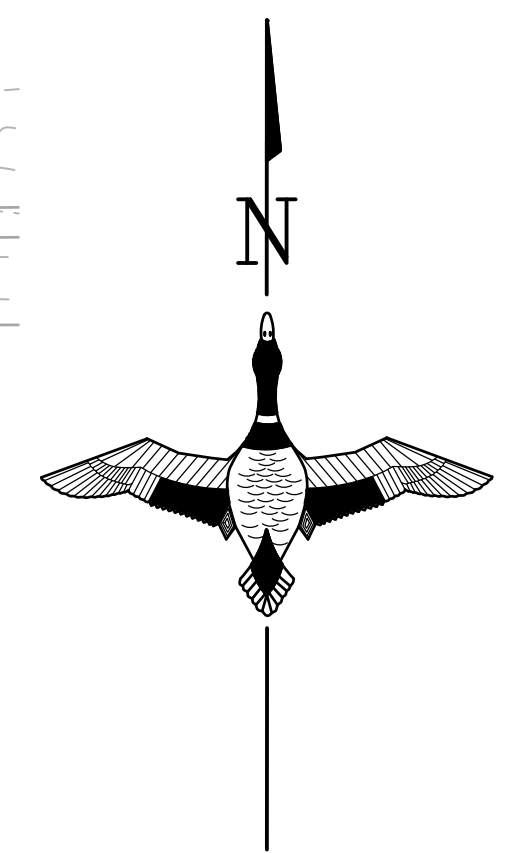
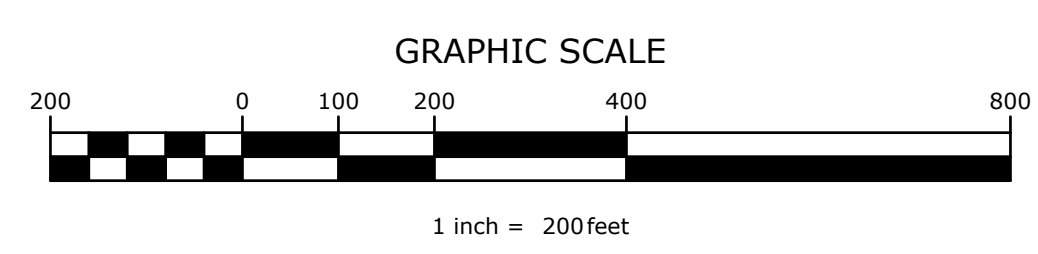

AFFX SEAL: DUCKS UNLIMITED, INC. ON:	CAD FILE:
	H-38-5_201_204 Enlarged Dike Plan
	DESIGNED BY: BN
	DRAWN BY: PML
	SURVEYED BY: GB
	BIOLOGIST: RT
	DATE: NOV. 2018
	PROJECT NUMBER: US-OH-038-5
GLARO-XX0-000-202	

ENLARGED DIKE PLAN 102+00  
-121+00 & 0+00-15+00  
HOWARD FARMS CELL 2  
WETLAND ENHANCEMENT  
TOLEDO, OHIO  
LUCAS COUNTY

ENLARGED DIKE PLAN 102+00  
-121+00 & 0+00-15+00  
HOWARD FARMS CELL 2  
WETLAND ENHANCEMENT  
TOLEDO, OHIO  
LUCAS COUNTY



C:\Users\p\don\Desktop\working folder for taking home drawings\OH-38-5 Howard Farms Cell 2\CSD DRAWING\OH-38-5\_201\_204 Enlarged Dike Plan.dwg, 6/11/2020 2:19 PM, Patrick Lydon, 202 Enlarged Dike Layout, None

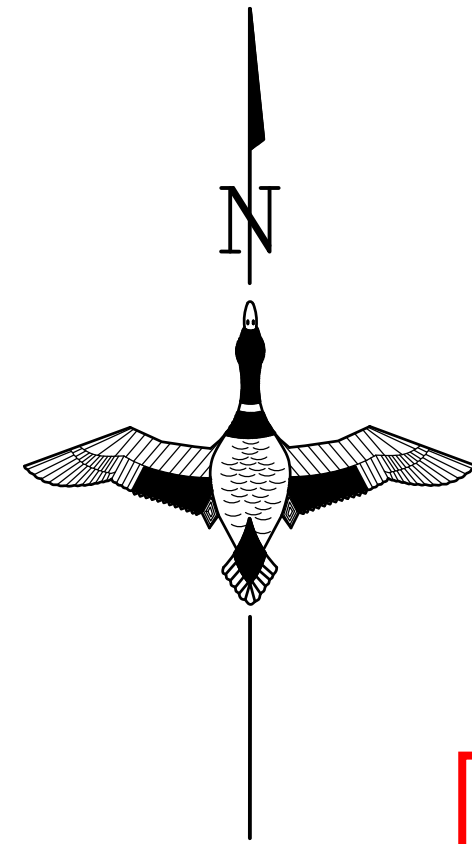

**PRELIMINARY NOT FOR CONSTRUCTION**

NOTICE: Construction site safety is the sole responsibility of the contractor. Ducks Unlimited, Inc. shall not assume any responsibility for the safety of the work performed, persons engaged in the work, nearby structures, or of other persons on-site.

This material, data and information is the property of Ducks Unlimited, Inc. It may not be used or reproduced for any purpose without the prior written consent of an authorized agent of Ducks Unlimited, Inc. Ducks Unlimited, Inc. makes no representation or warranty of any kind regarding this material, data and information, including, but not limited to, the accuracy of the material, data and information or its suitability for any purpose. All use of the material, data and information is at the users sole risk. By using any of this material, data and information, user agrees that Ducks Unlimited, Inc. is not responsible for their use of the material, data and information or the results thereof.

IT IS A VIOLATION OF LAW FOR ANY PERSON, UNLESS THEY ARE ACTING UNDER THE DIRECTION OF A LICENSED PROFESSIONAL ENGINEER, ARCHITECT, LANDSCAPE ARCHITECT OR LAND SURVEYOR, TO ALTER AN ITEM IN ANY WAY. IF AN ITEM BEARING THE STAMP OF A LICENSED PROFESSIONAL IS ALTERED, THE ALTERING ENGINEER, ARCHITECT, LANDSCAPE ARCHITECT OR LAND SURVEYOR SHALL STAMP THE DOCUMENT AND INCLUDE THE NOTATION "ALTERED BY" FOLLOWED BY THEIR SIGNATURE, THE DATE OF SUCH ALTERATION, AND A SPECIFIC DESCRIPTION OF THE ALTERATION.

- LEGEND**
- APPROXIMATE PROPERTY LINE
  - - - PROPOSED DIKE
  - (000) PROPOSED MAJOR CONTOUR
  - (000) PROPOSED MINOR CONTOUR
  - SOIL BORING
  - ⊕ BENCHMARK
  - ▨ PROPOSED CRUSHED STONE PAVING

- ▨ PROPOSED CRUSHED STONE WALKING PATH
- ▨ PROPOSED RIPRAP
- ▨ PROPOSED DIKE AND FILL GRADING
- ▨ PROPOSED DITCH

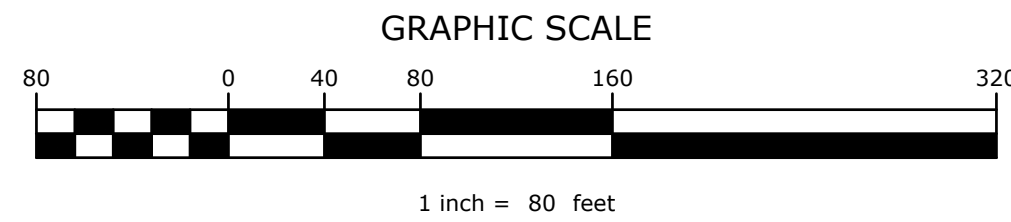

AFFIX SEAL: DUCKS UNLIMITED, INC.  
ON:

CAD FILE:  
H-38-5\_201\_204 Enlarged Dike Plan  
DESIGNED BY: BN  
DRAWN BY: PML  
SURVEYED BY: GB  
BIOLOGIST: RT  
DATE:  
NOV. 2018  
PROJECT NUMBER:  
US-OH-038-5  
GLARO-XXO-000-203

ENLARGED DIKE PLAN 12+00 -  
45+00  
HOWARD FARMS CELL 2  
WETLAND ENHANCEMENT  
TOLEDO, OHIO  
LUCAS COUNTY

GREAT LAKES/ATLANTIC REGIONAL OFFICE  
7322 NEWMAN BOULEVARD, BUILDING 1  
DEXTER, MICHIGAN 48130  
(734) 623-2000 www.ducks.org  
**DUCKS UNLIMITED**



C:\Users\Plydon\Desktop\working folder for taking home drawings\OH-38-5 Howard Farms Cell 2\CAD DRAWING\OH-38-5\_201\_204 Enlarged Dike Plan.dwg, 6/11/2020 2:20 PM, Patrick Lydon, 204 Enlarged Dike Layout, None

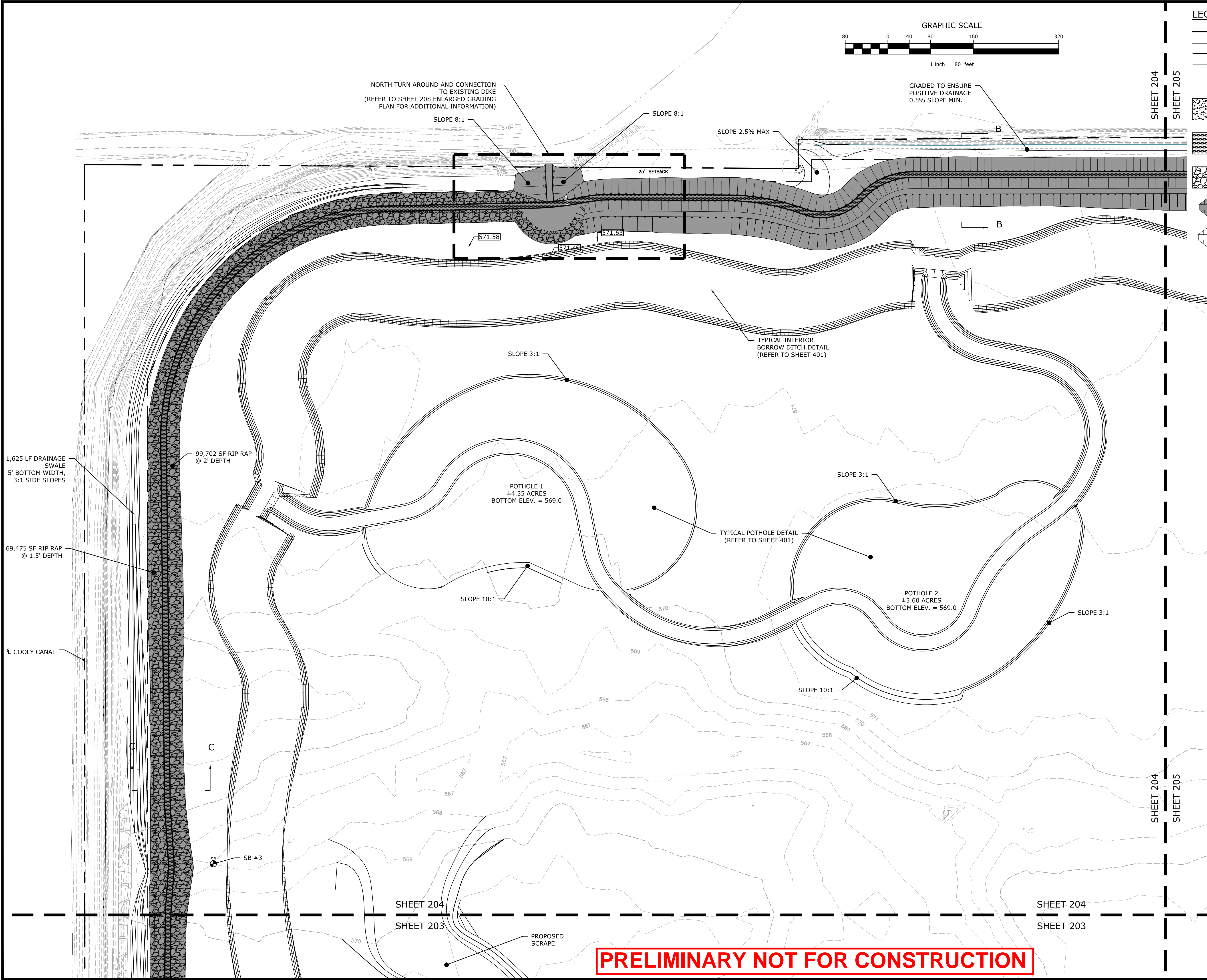

- LEGEND**
- APPROXIMATE PROPERTY LINE
  - - - PROPOSED DIKE
  - (000) PROPOSED MAJOR CONTOUR
  - (000) PROPOSED MINOR CONTOUR
  - ⊙ SOIL BORING
  - ⊙ BENCHMARK
  - [Pattern] PROPOSED CRUSHED STONE PAVING
  - [Pattern] PROPOSED CRUSHED STONE WALKING PATH
  - [Pattern] PROPOSED RIPRAP
  - [Pattern] PROPOSED DIKE AND FILL GRADING
  - [Pattern] PROPOSED DITCH

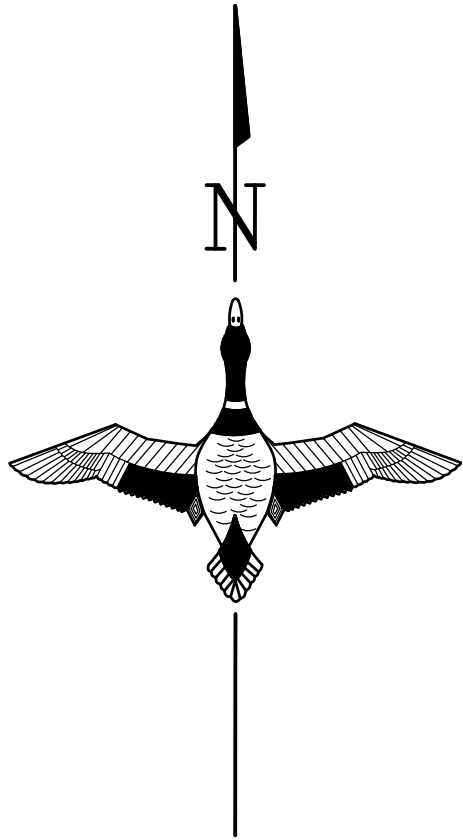

NOTICE: Construction site safety is the sole responsibility of the contractor. Ducks Unlimited, Inc. shall not assume any responsibility for the safety of the work performed, persons engaged in the work, nearby structures, or of other persons on-site.

This material, data and information is the property of Ducks Unlimited, Inc. It may not be used or reproduced for any purpose without the prior written consent of an authorized agent of Ducks Unlimited, Inc. Ducks Unlimited, Inc. makes no representation or warranty of any kind regarding this material, data and information, including, but not limited to, the accuracy of the material, data and information or its suitability for any purpose. All use of the material, data and information is at the users sole risk. By using any of this material, data and information, user agrees that Ducks Unlimited, Inc. is not responsible for their use of the material, data and information or the results thereof.

IT IS A VIOLATION OF LAW FOR ANY PERSON, UNLESS THEY ARE ACTING UNDER THE DIRECTION OF A LICENSED PROFESSIONAL ENGINEER, ARCHITECT, LANDSCAPE ARCHITECT OR LAND SURVEYOR, TO ALTER AN ITEM IN ANY WAY. IF AN ITEM BEARING THE STAMP OF A LICENSED PROFESSIONAL IS ALTERED, THE ALTERING PROFESSIONAL IS ALTERED, THE ALTERING ENGINEER, ARCHITECT, LANDSCAPE ARCHITECT OR LAND SURVEYOR SHALL STAMP THE DOCUMENT AND INCLUDE THE NOTATION "ALTERED BY" FOLLOWED BY THEIR SIGNATURE, THE DATE OF SUCH ALTERATION, AND A SPECIFIC DESCRIPTION OF THE ALTERATION.

AFFIX SEAL: DUCKS UNLIMITED, INC.  
ON:



CAD FILE:  
H-38-5\_201\_204 Enlarged Dike Plan

DESIGNED BY:	BN
DRAWN BY:	PML
SURVEYED BY:	GB
BIOLOGIST:	RT
DATE:	NOV. 2018
PROJECT NUMBER:	US-OH-038-5
	GLARO-XXO-000-204

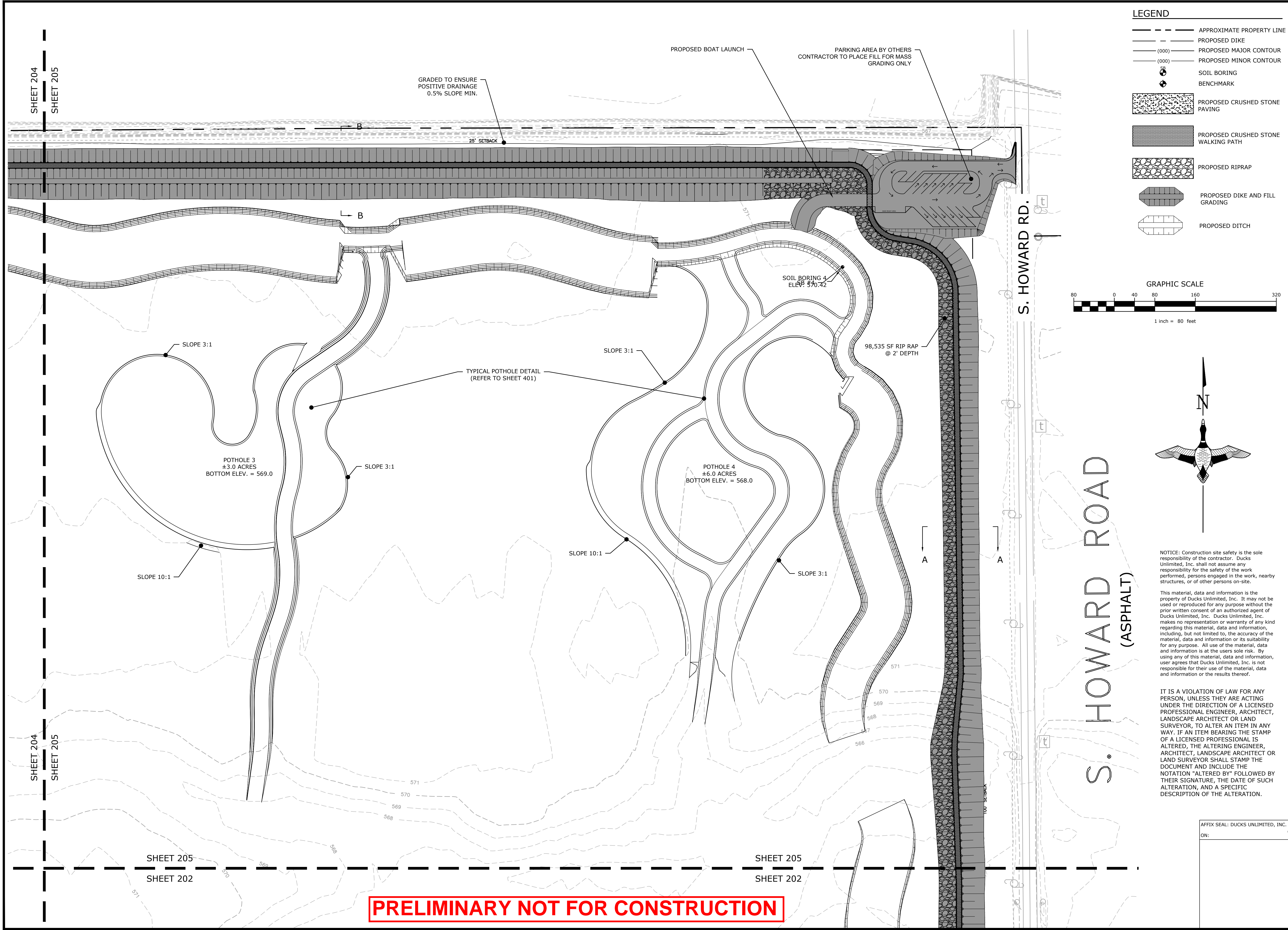

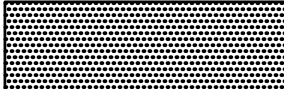
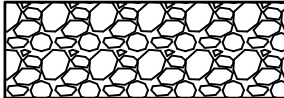
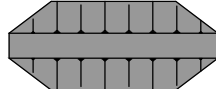
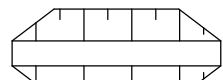

# LEGEND

---	APPROXIMATE PROPERTY LINE
—	PROPOSED DIKE
(000)	PROPOSED MAJOR CONTOUR
(000)	PROPOSED MINOR CONTOUR
	SOIL BORING
	BENCHMARK
	PROPOSED CRUSHED STONE PAVING
	PROPOSED CRUSHED STONE WALKING PATH
	PROPOSED RIPRAP
	PROPOSED DIKE AND FILL GRADING
	PROPOSED DITCH

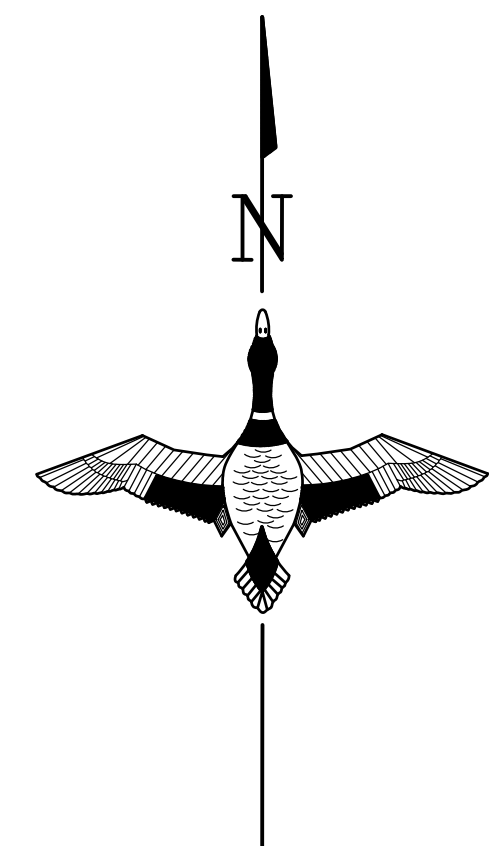
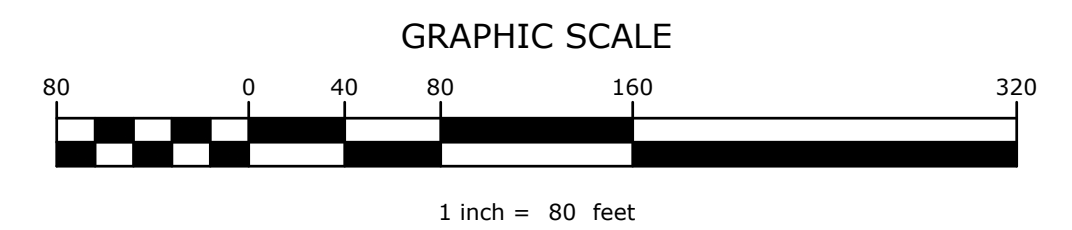

NOTICE: Construction site safety is the sole responsibility of the contractor. Ducks Unlimited, Inc. shall not assume any responsibility for the safety of the work performed, persons engaged in the work, nearby structures, or of other persons on-site.

This material, data and information is the property of Ducks Unlimited, Inc. It may not be used or reproduced for any purpose without the prior written consent of an authorized agent of Ducks Unlimited, Inc. Ducks Unlimited, Inc. makes no representation or warranty of any kind regarding this material, data and information, including, but not limited to, the accuracy of the material, data and information or its suitability for any purpose. All use of this material, data and information is at the users' sole risk. By using any of this material, data and information, user agrees that Ducks Unlimited, Inc. is not responsible for their use of the material, data and information or the results thereof.

IT IS A VIOLATION OF LAW FOR ANY PERSON, UNLESS THEY ARE ACTING UNDER THE DIRECTION OF A LICENSED PROFESSIONAL ARCHITECT, ARCHITECT, LANDSCAPE ARCHITECT OR LAND SURVEYOR, TO ALTER AN ITEM IN ANY WAY. IF AN ITEM BEARING THE STAMP OF A LICENSED PROFESSIONAL IS ALTERED, THE ALTERING ENGINEER, ARCHITECT, LANDSCAPE ARCHITECT OR LAND SURVEYOR SHALL STAMP THE DOCUMENT AND INCLUDE THE NOTATION "ALTERED BY" FOLLOWED BY THEIR SIGNATURE, THE DATE OF SUCH ALTERATION, AND A SPECIFIC DESCRIPTION OF THE ALTERATION.

AFFX SEAL: DUCKS UNLIMITED, INC. ON:	CAD FILE:
	OH-38-5_201_204 Enlarged Dike Plan
	DESIGNED BY: BN
	DRAWN BY: PML
	SURVEYED BY: GB
	BIOLOGIST: RT
	DATE: NOV. 2018
PROJECT NUMBER: US-OH-038-5	
	GLARO-XX0-000-205

ENLARGED DIKE PLAN  
70+00 - 104+00  
HOWARD FARMS CELL 2  
WETLAND ENHANCEMENT  
TOLEDO, OHIO  
LUCAS COUNTY



GREAT LAKES/ATLANTIC REGIONAL OFFICE  
7322 NEWMAN BOULEVARD, BUILDING 1  
DEXTER, MICHIGAN 48130  
(734) 623-2000 [www.ducks.org](http://www.ducks.org)

DUCKS UNLIMITED



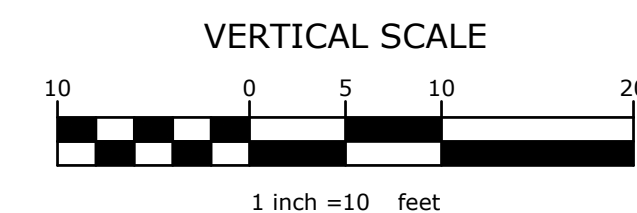

ENLARGED PARKING LOT  
PLAN  
HOWARD FARMS CELL 2  
WETLAND ENHANCEMENT  
TOLEDO, OHIO  
LUCAS COUNTY

[illegible]

CAD FILE: OH-38-5_200 Site Plan	
DESIGNED BY:	BN
DRAWN BY:	PML
SURVEYED BY:	GB
BIOLOGIST:	RT
DATE:	NOV. 2018
PROJECT NUMBER:	US-OH-038-5
GLARO-XX0-000-206	



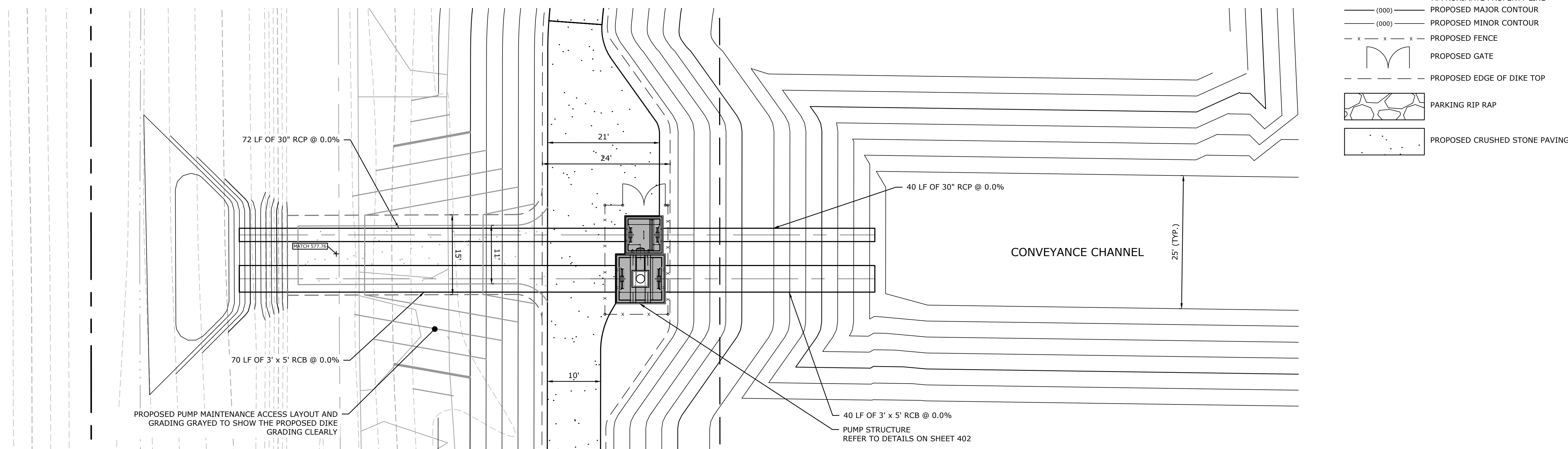

## PUMP STRUCTURE PLAN VIEW

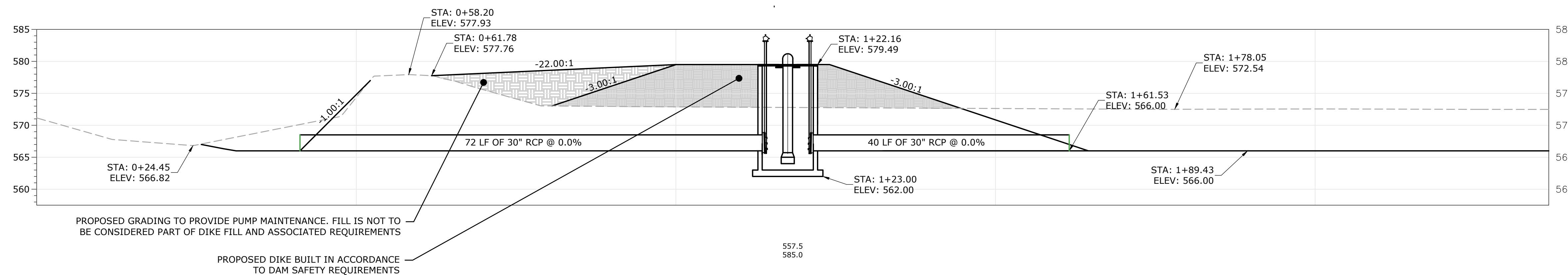

## PUMP STRUCTURE PROFILE

**NOTE:**  
PUMP PROFILE IS INTENDED TO SHOW THE DETAIL FOR PIPES AND STRUCTURE LAYOUTS, LENGTHS AND INVERTS. FOR ADDITIONAL PUMP DETAILS, GRADING AND INSTALLATION INFORMATION REFER TO PUMP DETAILS ON SHEETS 401 - 404 AND CONSTRUCTION SPECIFICATIONS.

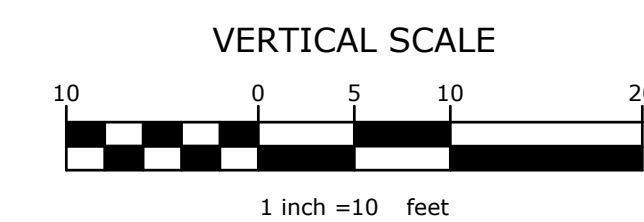
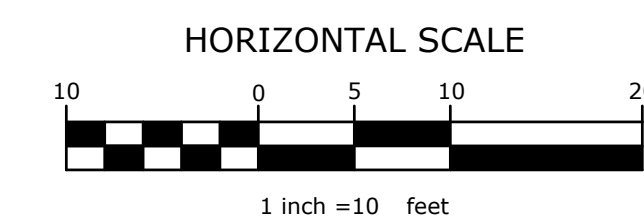
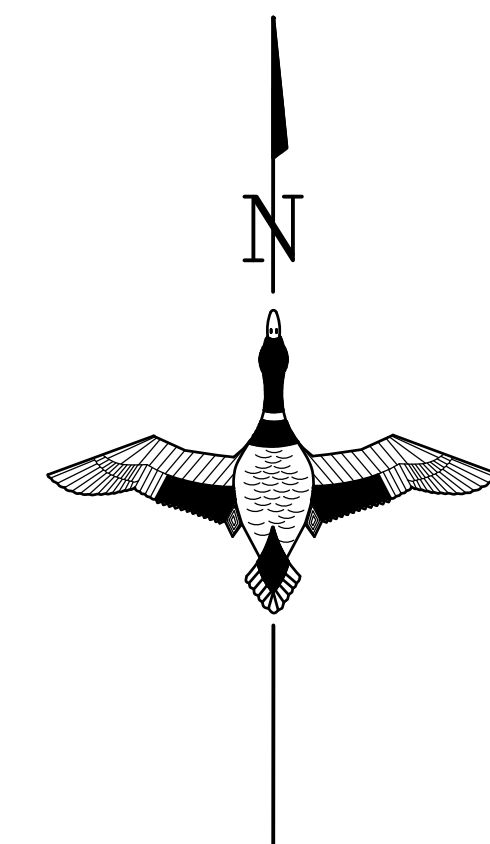

AFFIX SEAL: DUCKS UNLIMITED, INC.  
ON:

IT IS A VIOLATION OF LAW FOR ANY PERSON, UNLESS THEY ARE ACTING UNDER THE DIRECTION OF A LICENSED PROFESSIONAL ENGINEER, ARCHITECT, LANDSCAPE ARCHITECT OR LAND SURVEYOR, TO ALTER AN ITEM IN ANY WAY. IF AN ITEM BEARING THE STAMP OF A LICENSED PROFESSIONAL IS ALTERED, THE ALTERING ENGINEER, ARCHITECT, LANDSCAPE ARCHITECT OR LAND SURVEYOR SHALL STAMP THE DOCUMENT AND INCLUDE THE NOTATION "ALTERED BY" FOLLOWED BY THEIR SIGNATURE, THE DATE OF SUCH ALTERATION, AND A SPECIFIC DESCRIPTION OF THE ALTERATION.

**NOTICE:** Construction site safety is the sole responsibility of the contractor. Ducks Unlimited, Inc. shall not assume any responsibility for the safety of the work performed, persons engaged in the work, nearby structures, or of other persons on-site.

This material, data and information is the property of Ducks Unlimited, Inc. It may not be used or reproduced for any purpose without the prior written consent of an authorized agent of Ducks Unlimited, Inc. Ducks Unlimited, Inc. makes no representation or warranty of any kind regarding this material, data and information, including, but not limited to, the accuracy of the material, data and information or its suitability for any purpose. All use of the material, data and information is at the users sole risk. By using any of this material, data and information, user agrees that Ducks Unlimited, Inc. is not responsible for their use of the material, data and information or the results thereof.

 GREAT LAKES/ATLANTIC REGIONAL OFFICE  
7322 NEWMAN BOULEVARD, BUILDING 1  
DEXTER, MICHIGAN 48130  
(734) 623-2000 [www.ducks.org](http://www.ducks.org)  
**DUCKS UNLIMITED**

ENLARGED PUMP PLAN  
HOWARD FARMS CELL 2  
WETLAND ENHANCEMENT  
TOLEDO, OHIO  
LUCAS COUNTY

<div style="display: flex; justify-content: space-between;"> <div> <div style="border: 1px solid black; width: 100px; height: 100px; margin-bottom: 5px;"></div> <div style="border: 1px solid black; width: 100px; height: 100px;"></div> </div> <div> <div style="border: 1px solid black; width: 100px; height: 100px; margin-bottom: 5px;"></div> <div style="border: 1px solid black; width: 100px; height: 100px;"></div> </div> </div>					<div style="display: flex; justify-content: space-between;"> <div> <div style="border: 1px solid black; width: 100px; height: 100px; margin-bottom: 5px;"></div> <div style="border: 1px solid black; width: 100px; height: 100px;"></div> </div> <div> <div style="border: 1px solid black; width: 100px; height: 100px; margin-bottom: 5px;"></div> <div style="border: 1px solid black; width: 100px; height: 100px;"></div> </div> </div>		<div style="display: flex; justify-content: space-between;"> <div> <div style="border: 1px solid black; width: 100px; height: 100px; margin-bottom: 5px;"></div> <div style="border: 1px solid black; width: 100px; height: 100px;"></div> </div> <div> <div style="border: 1px solid black; width: 100px; height: 100px; margin-bottom: 5px;"></div> <div style="border: 1px solid black; width: 100px; height: 100px;"></div> </div> </div>		<div style="display: flex; justify-content: space-between;"> <div> <div style="border: 1px solid black; width: 100px; height: 100px; margin-bottom: 5px;"></div> <div style="border: 1px solid black; width: 100px; height: 100px;"></div> </div> <div> <div style="border: 1px solid black; width: 100px; height: 100px; margin-bottom: 5px;"></div> <div style="border: 1px solid black; width: 100px; height: 100px;"></div> </div> </div>		<div style="display: flex; justify-content: space-between;"> <div> <div style="border: 1px solid black; width: 100px; height: 100px; margin-bottom: 5px;"></div> <div style="border: 1px solid black; width: 100px; height: 100px;"></div> </div> <div> <div style="border: 1px solid black; width: 100px; height: 100px; margin-bottom: 5px;"></div> <div style="border: 1px solid black; width: 100px; height: 100px;"></div> </div> </div>		<div style="display: flex; justify-content: space-between;"> <div> <div style="border: 1px solid black; width: 100px; height: 100px; margin-bottom: 5px;"></div> <div style="border: 1px solid black; width: 100px; height: 100px;"></div> </div> <div> <div style="border: 1px solid black; width: 100px; height: 100px; margin-bottom: 5px;"></div> <div style="border: 1px solid black; width: 100px; height: 100px;"></div> </div> </div>		<div style="display: flex; justify-content: space-between;"> <div> <div style="border: 1px solid black; width: 100px; height: 100px; margin-bottom: 5px;"></div> <div style="border: 1px solid black; width: 100px; height: 100px;"></div> </div> <div> <div style="border: 1px solid black; width: 100px; height: 100px; margin-bottom: 5px;"></div> <div style="border: 1px solid black; width: 100px; height: 100px;"></div> </div> </div>		<div style="display: flex; justify-content: space-between;"> <div> <div style="border: 1px solid black; width: 100px; height: 100px; margin-bottom: 5px;"></div> <div style="border: 1px solid black; width: 100px; height: 100px;"></div> </div> <div> <div style="border: 1px solid black; width: 100px; height: 100px; margin-bottom: 5px;"></div> <div style="border: 1px solid black; width: 100px; height: 100px;"></div> </div> </div>		<div style="display: flex; justify-content: space-between;"> <div> <div style="border: 1px solid black; width: 100px; height: 100px; margin-bottom: 5px;"></div> <div style="border: 1px solid black; width: 100px; height: 100px;"></div> </div> <div> <div style="border: 1px solid black; width: 100px; height: 100px; margin-bottom: 5px;"></div> <div style="border: 1px solid black; width: 100px; height: 100px;"></div> </div> </div>		<div style="display: flex; justify-content: space-between;"> <div> <div style="border: 1px solid black; width: 100px; height: 100px; margin-bottom: 5px;"></div> <div style="border: 1px solid black; width: 100px; height: 100px;"></div> </div> <div> <div style="border: 1px solid black; width: 100px; height: 100px; margin-bottom: 5px;"></div> <div style="border: 1px solid black; width: 100px; height: 100px;"></div> </div> </div>		<div style="display: flex; justify-content: space-between;"> <div> <div style="border: 1px solid black; width: 100px; height: 100px; margin-bottom: 5px;"></div> <div style="border: 1px solid black; width: 100px; height: 100px;"></div> </div> <div> <div style="border: 1px solid black; width: 100px; height: 100px; margin-bottom: 5px;"></div> <div style="border: 1px solid black; width: 100px; height: 100px;"></div> </div> </div>		<div style="display: flex; justify-content: space-between;"> <div> <div style="border: 1px solid black; width: 100px; height: 100px; margin-bottom: 5px;"></div> <div style="border: 1px solid black; width: 100px; height: 100px;"></div> </div> <div> <div style="border: 1px solid black; width: 100px; height: 100px; margin-bottom: 5px;"></div> <div style="border: 1px solid black; width: 100px; height: 100px;"></div> </div> </div>		<div style="display: flex; justify-content: space-between;"> <div> <div style="border: 1px solid black; width: 100px; height: 100px; margin-bottom: 5px;"></div> <div style="border: 1px solid black; width: 100px; height: 100px;"></div> </div> <div> <div style="border: 1px solid black; width: 100px; height: 100px; margin-bottom: 5px;"></div> <div style="border: 1px solid black; width: 100px; height: 100px;"></div> </div> </div>		<div style="display: flex; justify-content: space-between;"> <div> <div style="border: 1px solid black; width: 100px; height: 100px; margin-bottom: 5px;"></div> <div style="border: 1px solid black; width: 100px; height: 100px;"></div> </div> <div> <div style="border: 1px solid black; width: 100px; height: 100px; margin-bottom: 5px;"></div> <div style="border: 1px solid black; width: 100px; height: 100px;"></div> </div> </div>		<div style="display: flex; justify-content: space-between;"> <div> <div style="border: 1px solid black; width: 100px; height: 100px; margin-bottom: 5px;"></div> <div style="border: 1px solid black; width: 100px; height: 100px;"></div> </div> <div> <div style="border: 1px solid black; width: 100px; height: 100px; margin-bottom: 5px;"></div> <div style="border: 1px solid black; width: 100px; height: 100px;"></div> </div> </div>		<div style="display: flex; justify-content: space-between;"> <div> <div style="border: 1px solid black; width: 100px; height: 100px; margin-bottom: 5px;"></div> <div style="border: 1px solid black; width: 100px; height: 100px;"></div> </div> <div> <div style="border: 1px solid black; width: 100px; height: 100px; margin-bottom: 5px;"></div> <div style="border: 1px solid black; width: 100px; height: 100px;"></div> </div> </div>		<div style="display: flex; justify-content: space-between;"> <div> <div style="border: 1px solid black; width: 100px; height: 100px; margin-bottom: 5px;"></div> <div style="border: 1px solid black; width: 100px; height: 100px;"></div> </div> <div> <div style="border: 1px solid black; width: 100px; height: 100px; margin-bottom: 5px;"></div> <div style="border: 1px solid black; width: 100px; height: 100px;"></div> </div> </div>		<div style="display: flex; justify-content: space-between;"> <div> <div style="border: 1px solid black; width: 100px; height: 100px; margin-bottom: 5px;"></div> <div style="border: 1px solid black; width: 100px; height: 100px;"></div> </div> <div> <div style="border: 1px solid black; width: 100px; height: 100px; margin-bottom: 5px;"></div> <div style="border: 1px solid black; width: 100px; height: 100px;"></div> </div> </div>		<div style="display: flex; justify-content: space-between;"> <div> <div style="border: 1px solid black; width: 100px; height: 100px; margin-bottom: 5px;"></div> <div style="border: 1px solid black; width: 100px; height: 100px;"></div> </div> <div> <div style="border: 1px solid black; width: 100px; height: 100px; margin-bottom: 5px;"></div> <div style="border: 1px solid black; width: 100px; height: 100px;"></div> </div> </div>		<div style="display: flex; justify-content: space-between;"> <div> <div style="border: 1px solid black; width: 100px; height: 100px; margin-bottom: 5px;"></div> <div style="border: 1px solid black; width: 100px; height: 100px;"></div> </div> <div> <div style="border: 1px solid black; width: 100px; height: 100px; margin-bottom: 5px;"></div> <div style="border: 1px solid black; width: 100px; height: 100px;"></div> </div> </div>		<div style="display: flex; justify-content: space-between;"> <div> <div style="border: 1px solid black; width: 100px; height: 100px; margin-bottom: 5px;"></div> <div style="border: 1px solid black; width: 100px; height: 100px;"></div> </div> <div> <div style="border: 1px solid black; width: 100px; height: 100px; margin-bottom: 5px;"></div> <div style="border: 1px solid black; width: 100px; height: 100px;"></div> </div> </div>		<div style="display: flex; justify-content: space-between;"> <div> <div style="border: 1px solid black; width: 100px; height: 100px; margin-bottom: 5px;"></div> <div style="border: 1px solid black; width: 100px; height: 100px;"></div> </div> <div> <div style="border: 1px solid black; width: 100px; height: 100px; margin-bottom: 5px;"></div> <div style="border: 1px solid black; width: 100px; height: 100px;"></div> </div> </div>		<div style="display: flex; justify-content: space-between;"> <div> <div style="border: 1px solid black; width: 100px; height: 100px; margin-bottom: 5px;"></div> <div style="border: 1px solid black; width: 100px; height: 100px;"></div> </div> <div> <div style="border: 1px solid black; width: 100px; height: 100px; margin-bottom: 5px;"></div> <div style="border: 1px solid black; width: 100px; height: 100px;"></div> </div> </div>		<div style="display: flex; justify-content: space-between;"> <div> </div></div>	
---	--	--	--	--	---	--	---	--	---	--	---	--	---	--	---	--	---	--	---	--	---	--	---	--	---	--	---	--	---	--	---	--	---	--	---	--	---	--	---	--	---	--	---	--	---	--	---	--	---	--

C:\Users\Plydon\Desktop\working folder for taking home drawings\OH-38-5 Howard Farms Cell 2\C3D DRAWING\OH-38-5 200 Site Plan.dwg, 6/11/2020 2:27 PM, Patrick Lydon, 206PumpPlan10 Scale, None



Know what's below  
Call before you dig

**PRELIMINARY NOT FOR CONSTRUCTION**



**PRELIMINARY NOT FOR CONSTRUCTION**

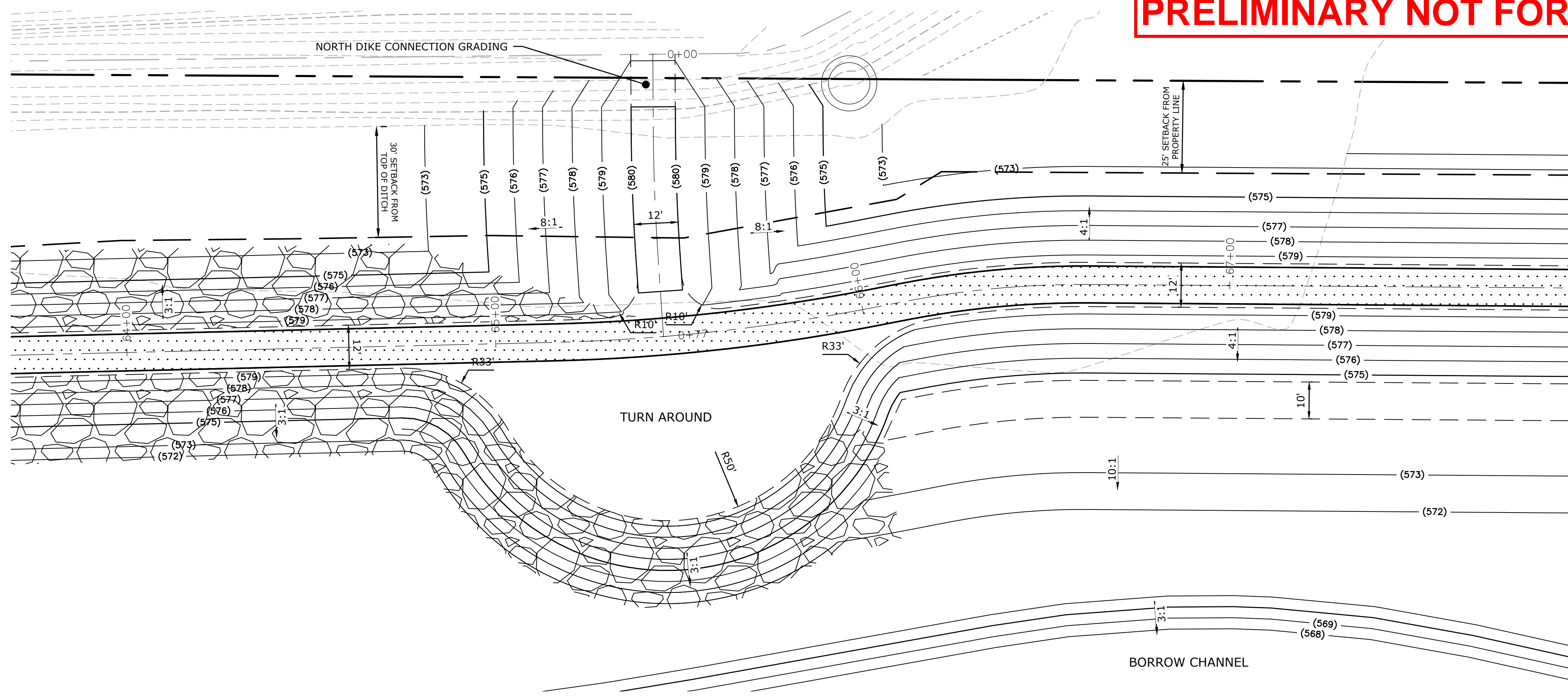

# NORTH DIKE CONNECTOR AND TURN AROUND

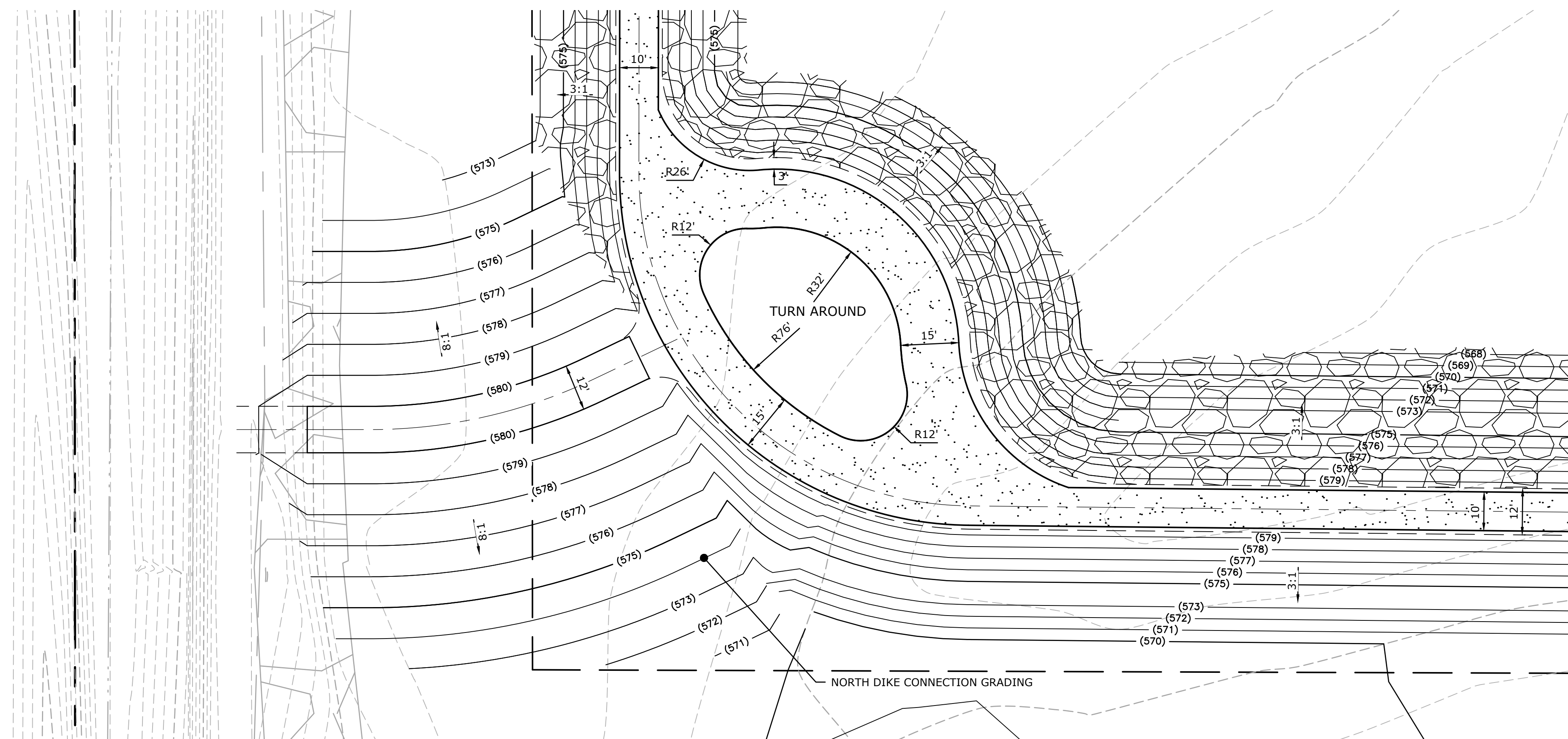

# SOUTHERN DIKE CONNECTOR AND TURN AROUND

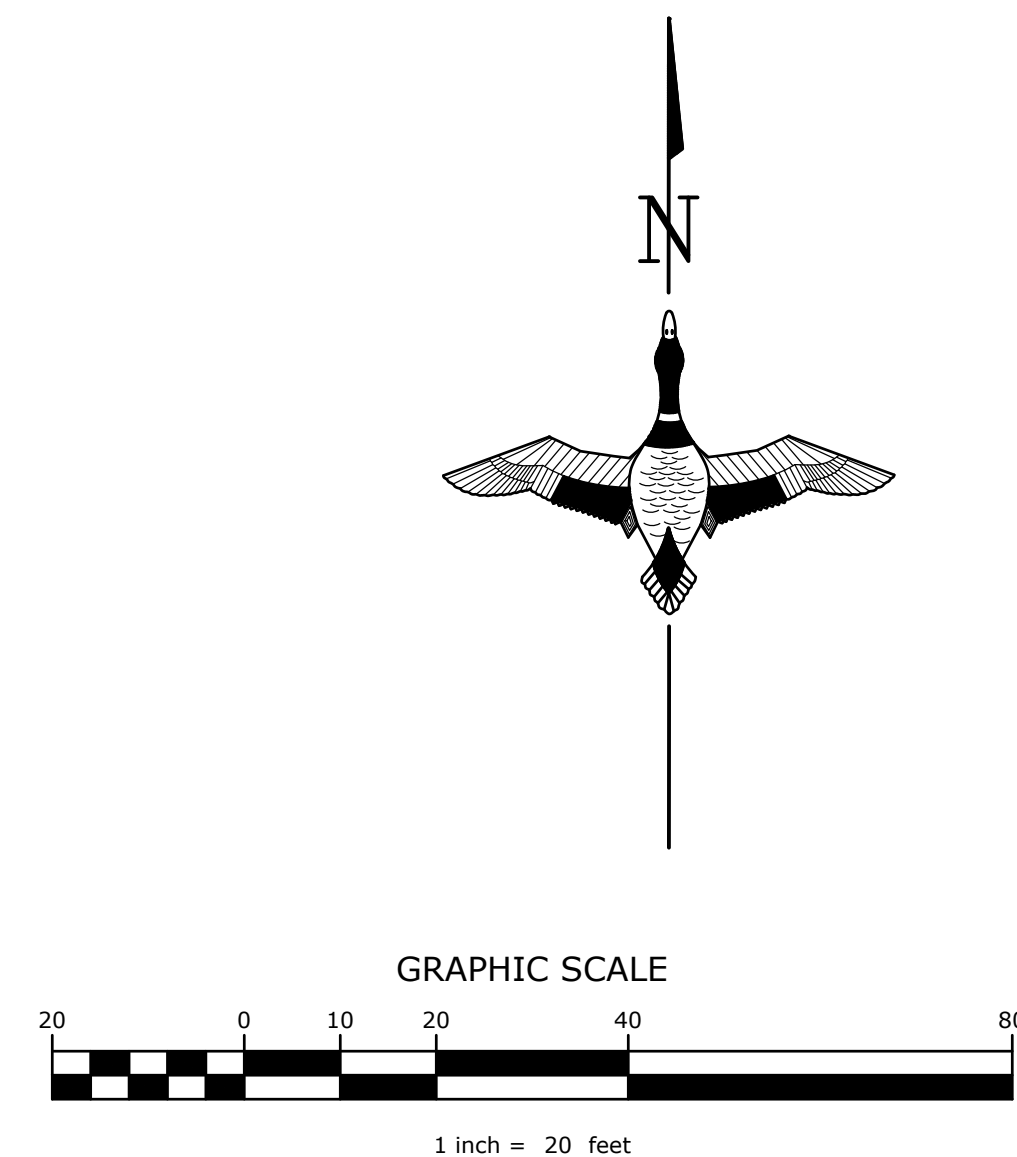
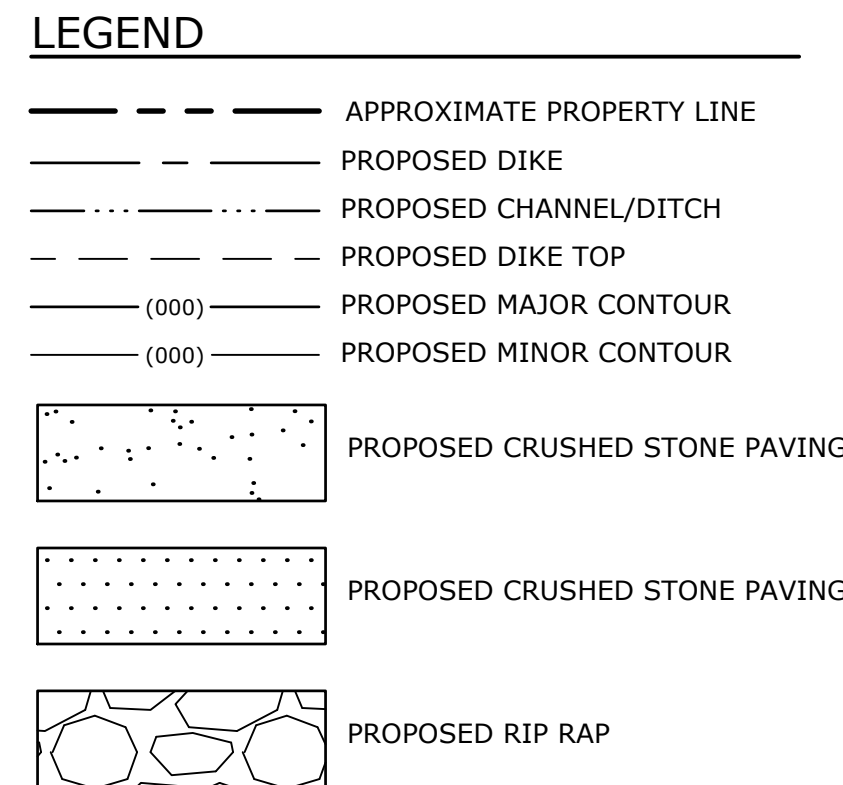

AFFIX SEAL: DUCKS UNLIMITED, INC  
ON:

IT IS A VIOLATION OF LAW FOR ANY PERSON, UNLESS THEY ARE ACTING UNDER THE DIRECTION OF A LICENSED PROFESSIONAL ENGINEER, ARCHITECT, LANDSCAPE ARCHITECT OR LAND SURVEYOR, TO ALTER AN ITEM IN ANY WAY. IF AN ITEM BEARING THE STAMP OF A LICENSED PROFESSIONAL IS ALTERED, THE ALTERING ENGINEER, ARCHITECT, LANDSCAPE ARCHITECT OR LAND SURVEYOR SHALL STAMP THE DOCUMENT AND INCLUDE THE NOTATION "ALTERED BY" FOLLOWED BY THEIR SIGNATURE, THE DATE OF SUCH ALTERATION, AND A SPECIFIC DESCRIPTION OF THE ALTERATION.

**NOTICE:** Construction site safety is the sole responsibility of the contractor. Ducks Unlimited, Inc. shall not assume any responsibility for the safety of the work performed, persons engaged in the work, nearby structures, or of other persons on-site.

This material, data and information is the property of Ducks Unlimited, Inc. It may not be used or reproduced for any purpose without the prior written consent of an authorized agent of Ducks Unlimited, Inc. Ducks Unlimited, Inc. makes no representation or warranty of any kind regarding this material, data and information, including, but not limited to, the accuracy of the material, data and information or its suitability for any purpose. All use of the material, data and information is at the users sole risk. By using any of this material, data and information, user agrees that Ducks Unlimited, Inc. is not responsible for their use of the material, data and information or the results thereof.



**GREAT LAKES/ATLANTIC REGIONAL OFFICE**  
7322 NEWMAN BOULEVARD, BUILDING 1  
DEXTER, MICHIGAN 48130  
(734) 623-2000 [www.ducks.org](http://www.ducks.org)

**DUCKS UNLIMITED**

ENLARGED GRADING PLAN  
HOWARD FARMS CELL 2  
WETLAND ENHANCEMENT  
TOLEDO, OHIO  
LUCAS COUNTY

[illegible]



**PRELIMINARY NOT FOR CONSTRUCTION**

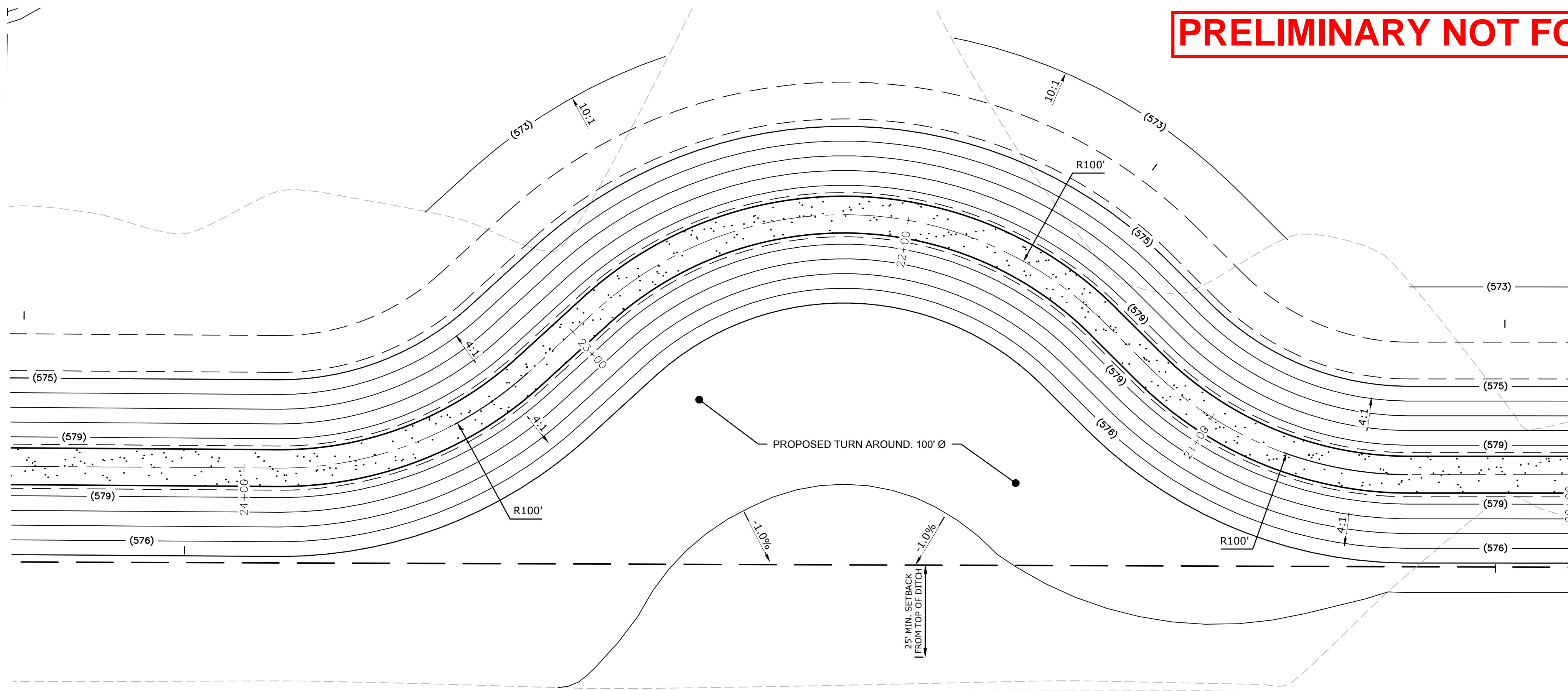

# SOUTH DIKE TURN AROUND

NO SCALE

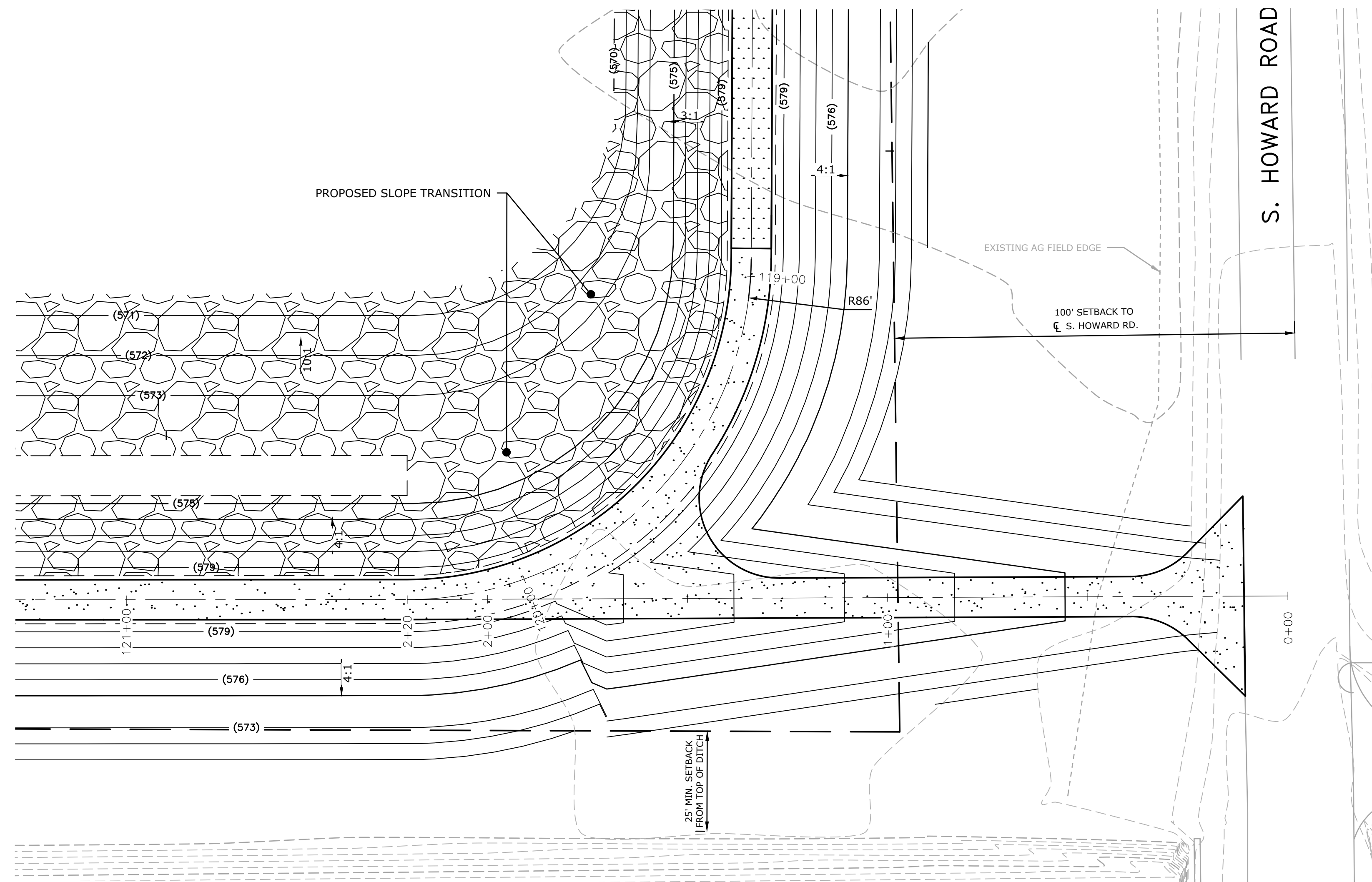

# SOUTHERN DIKE TRANSITION GRADING

### LEGEND

- APPROXIMATE PROPERTY LINE

PROPOSED DIKE

PROPOSED CHANNEL/DITCH

PROPOSED DIKE TOP

PROPOSED MAJOR CONTOUR  
(000)

PROPOSED MINOR CONTOUR  
(000)

PROPOSED CRUSHED STONE PAVING

PROPOSED CRUSHED STONE WALKING PATH

PROPOSED RIP RAP

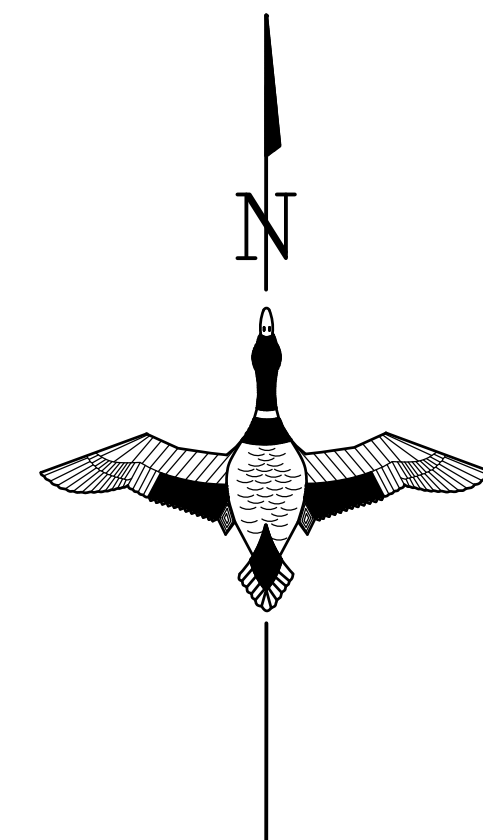

GRAPHIC SCALE



1 inch = 20 feet

AFFIX SEAL: DUCKS UNLIMITED, INC.  
ON:

IT IS A VIOLATION OF LAW FOR ANY PERSON, UNLESS THEY ARE ACTING UNDER THE DIRECTION OF A LICENSED PROFESSIONAL ENGINEER, ARCHITECT, LANDSCAPE ARCHITECT OR LAND SURVEYOR, TO ALTER AN ITEM IN ANY WAY. IF AN ITEM BEARING THE STAMP OF A LICENSED PROFESSIONAL IS ALTERED, THE ALTERING ENGINEER, ARCHITECT, LANDSCAPE ARCHITECT OR LAND SURVEYOR SHALL STAMP THE DOCUMENT AND INCLUDE THE NOTATION "ALTERED BY" FOLLOWED BY THEIR SIGNATURE, THE DATE OF SUCH ALTERATION, AND A SPECIFIC DESCRIPTION OF THE ALTERATION.

**NOTICE:** Construction site safety is the sole responsibility of the contractor. Ducks Unlimited, Inc. shall not assume any responsibility for the safety of the work performed, persons engaged in the work, nearby structures, or of other persons on-site.

This material, data and information is the property of Ducks Unlimited, Inc. It may not be used or reproduced for any purpose without the prior written consent of an authorized agent of Ducks Unlimited, Inc. Ducks Unlimited, Inc. makes no representation or warranty of any kind regarding this material, data and information, including, but not limited to, the accuracy of the material, data and information or its suitability for any purpose. All use of the material, data and information is at the users sole risk. By using any of this material, data and information, user agrees that Ducks Unlimited, Inc. is not responsible for their use of the material, data and information or the results thereof.

**GREAT LAKES/ATLANTIC REGIONAL OFFICE**  
7322 NEWMAN BOULEVARD, BUILDING 1

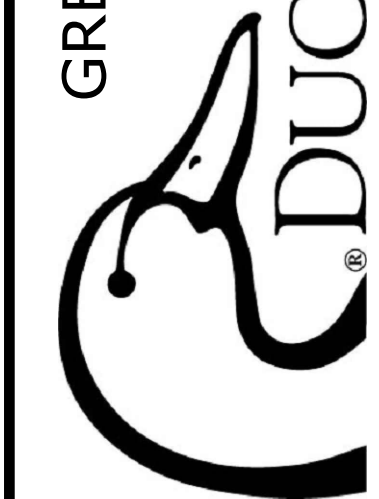

ENLARGED GRADING PLAN  
HOWARD FARMS CELL 2  
WETLAND ENHANCEMENT  
TOLEDO, OHIO  
LUCAS COUNTY

[illegible]

CAD FILE:  
OH-38-5\_200 Site Plan

DESIGNED BY: BN

DRAWN BY: PML

SURVEYED BY: GB

BIOLOGIST: RT

DATE:  
NOV. 2018

PROJECT NUMBER:

US-OH-038-5

GLARO-XX0-000-209



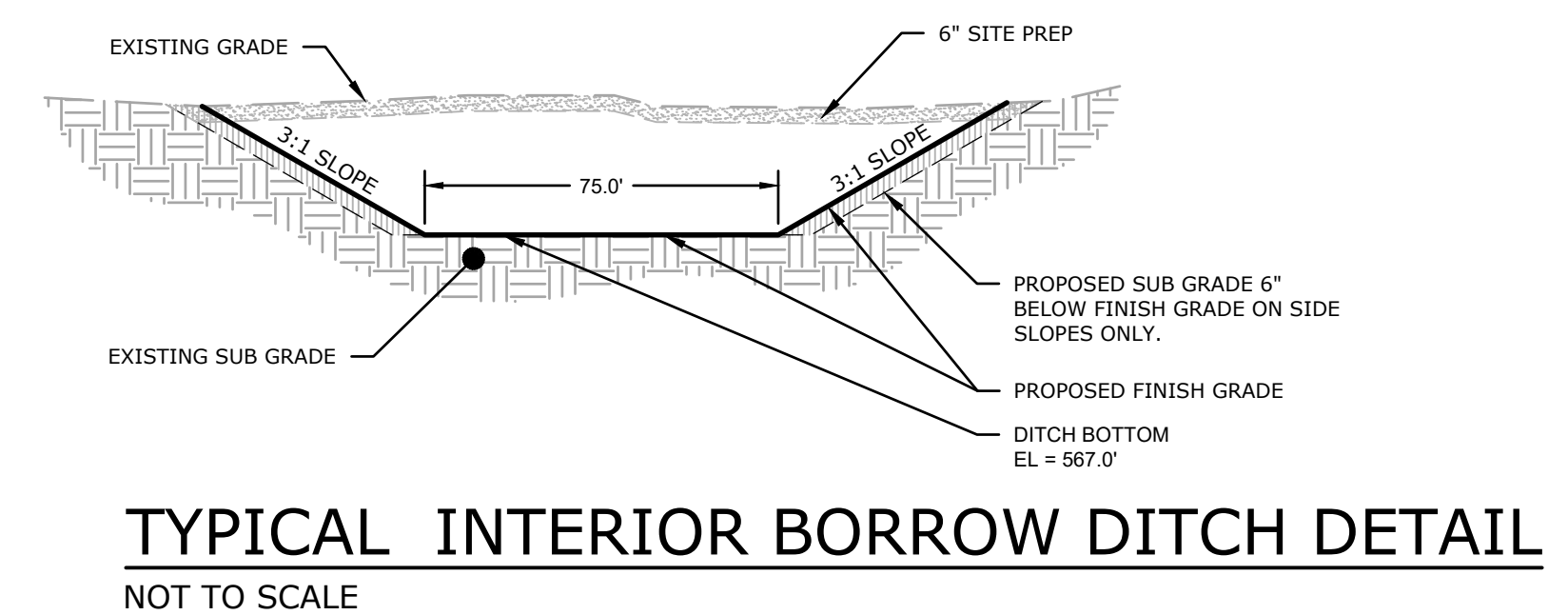
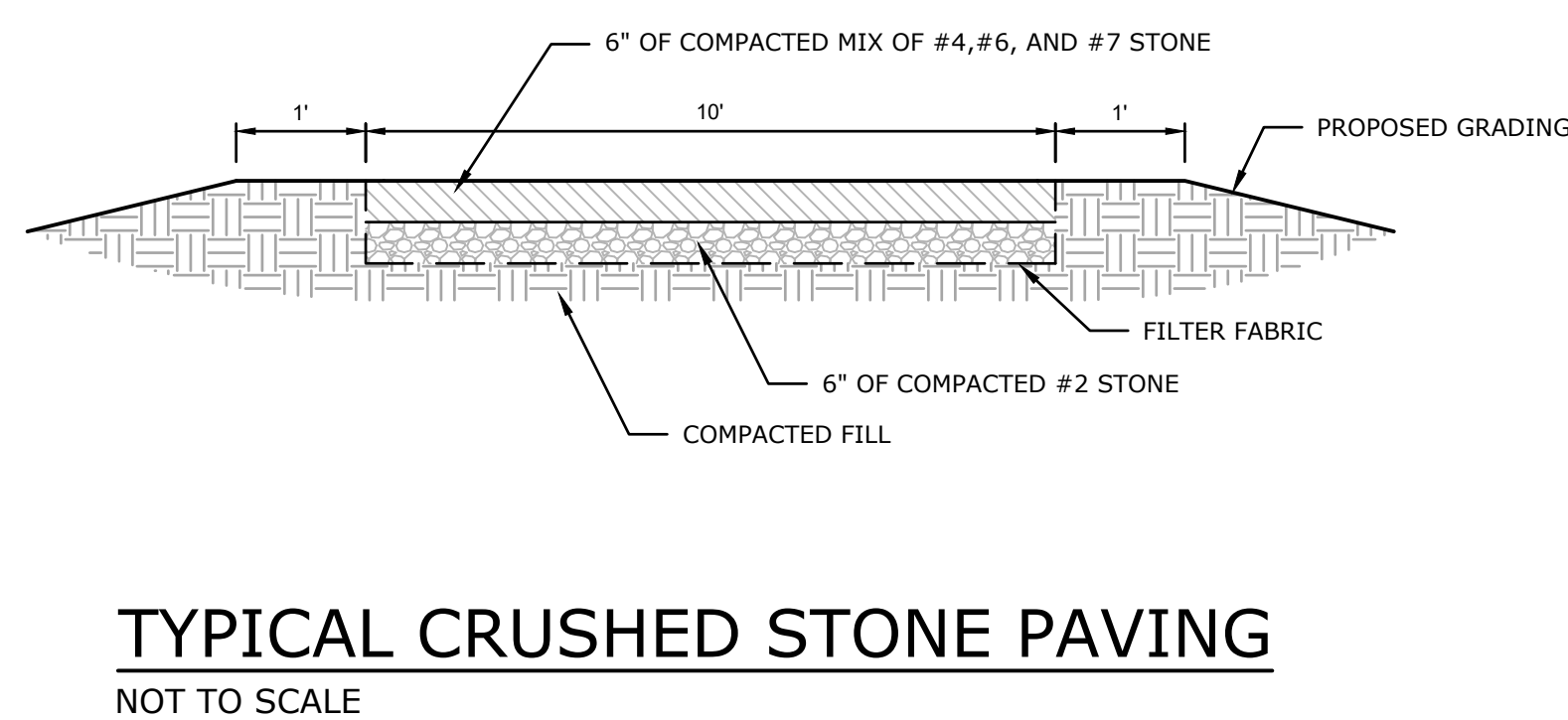
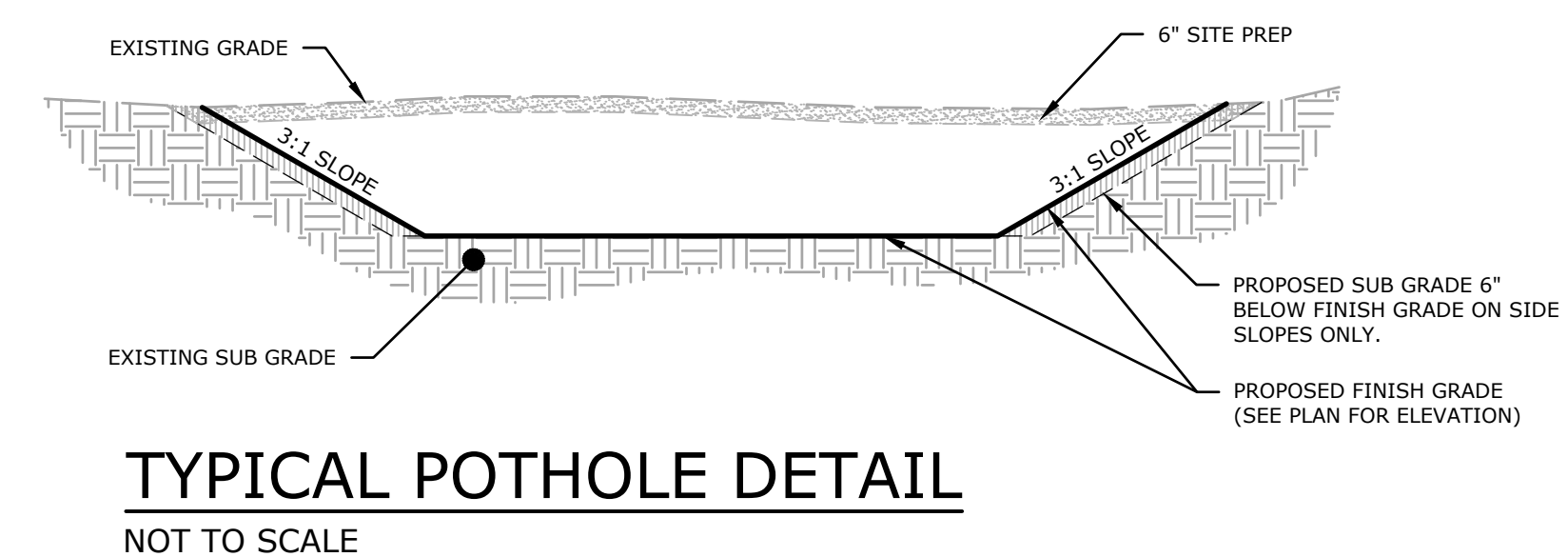
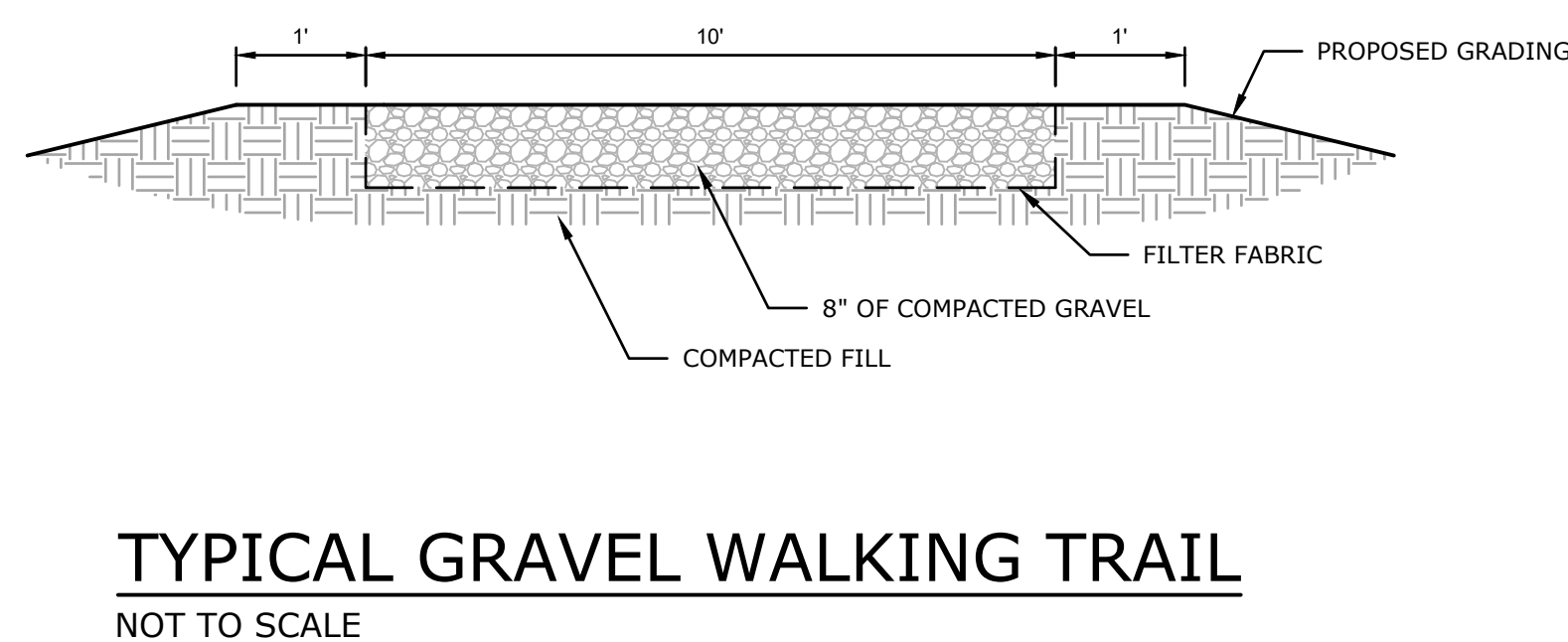
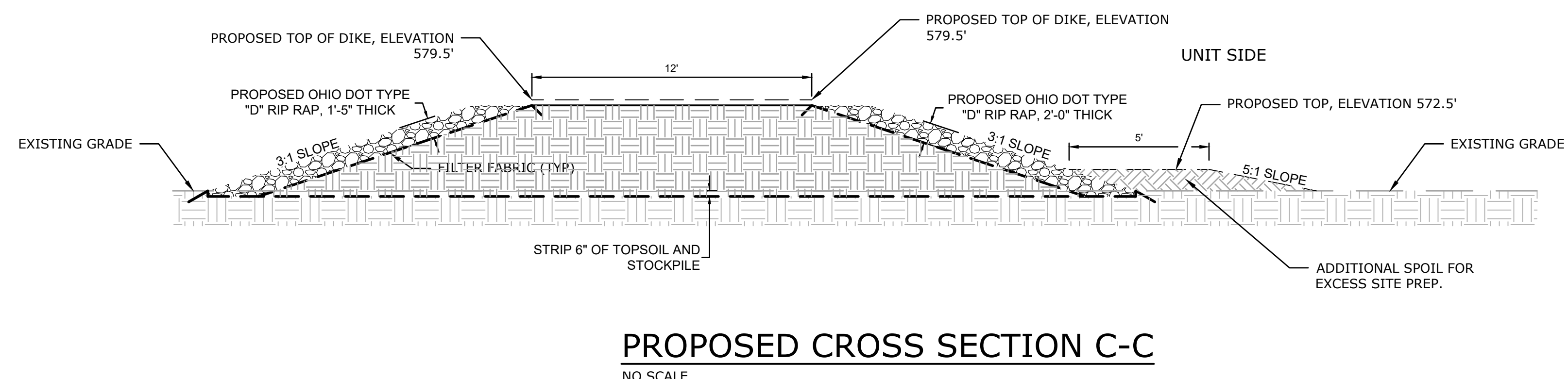
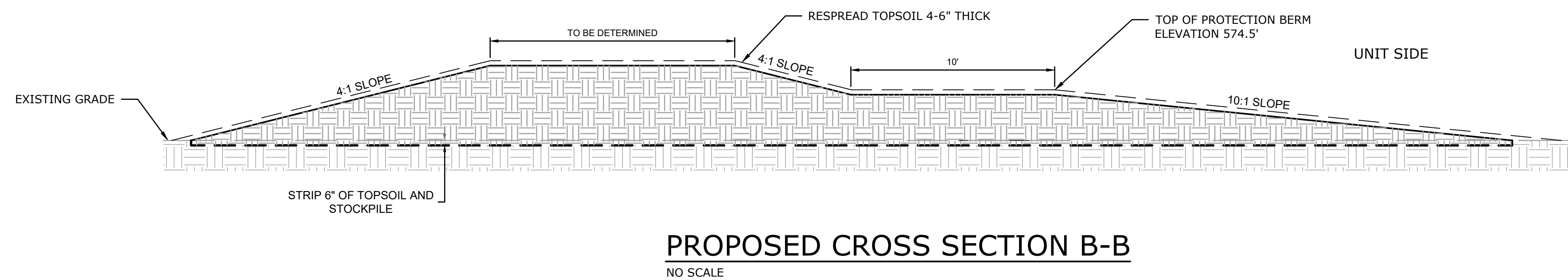
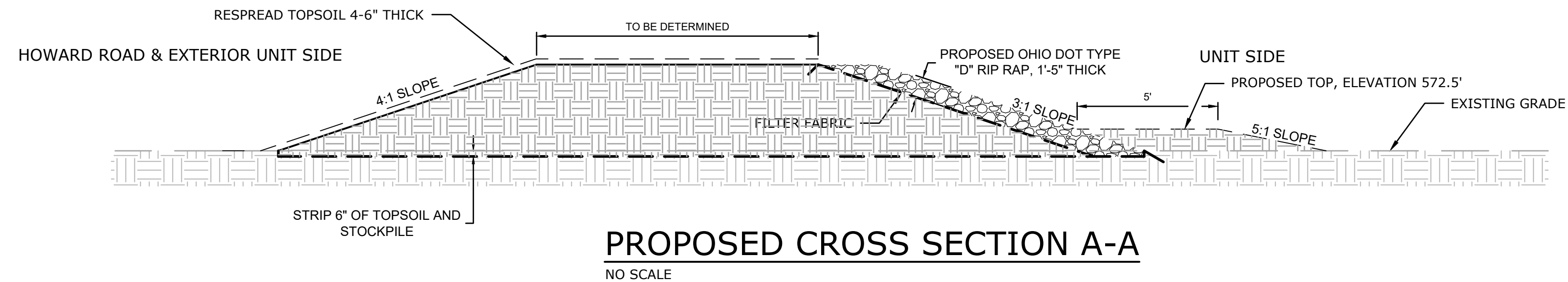

**PRELIMINARY NOT FOR CONSTRUCTION**

NOTICE: Construction site safety is the sole responsibility of the contractor. Ducks Unlimited, Inc. shall not assume any responsibility for the safety of the work performed, persons engaged in the work, nearby structures, or of other persons on-site.

This material, data and information is the property of Ducks Unlimited, Inc. It may not be used or reproduced for any purpose without the prior written consent of an authorized agent of Ducks Unlimited, Inc. Ducks Unlimited, Inc. makes no representation or warranty of any kind regarding this material, data and information, including, but not limited to, the accuracy of the material, data and information or its suitability for any purpose. All use of the material, data and information is at the users sole risk. By using any of the material, data and information, you agree that Ducks Unlimited, Inc. is not responsible for their use of the material, data and information or the results thereof.

[illegible]









### PUMP DISCHARGE FLAPGATE DETAIL

NO SCALE



PROVIDE 12



NOT TO SCALE

### LOCKING ROD DETAIL

NOT TO SCALE



NOT TO SCALE



1. WELD 1/2"Ø BAR IN STOPLOGS.
2. STOPLOGS SHALL BE 1" SHORTER THAN WIDTH BETWEEN STOPLOG GUIDES.
3. FABRICATOR TO PROVIDE ONE 2" & ONE 3" STOPLOG IN ADDITION TO STOPLOGS SPECIFIED.

NOT TO SCALE



NOT TO SCALE

NOTE:  
L1 AND L2 EQUAL HEIGHT OF RISER PLUS 1' MAX  
LENGTH FOR EACH 5'. AFTER ADD A SECOND  
EXTENSION L3 2 PER STRUCTURE. MATERIAL TO BE  
STEEL.

NOTICE: Construction site safety is the sole responsibility of the contractor. Ducks Unlimited, Inc. shall not assume any responsibility for the safety of the work performed, persons engaged in the work, nearby structures, or of other persons on-site.

This material, data and information is the property of Ducks Unlimited, Inc. It may not be used or reproduced for any purpose without the prior written consent of an authorized agent of Ducks Unlimited, Inc. Ducks Unlimited, Inc. makes no representation or warranty of any kind regarding this material, data and information, including, but not limited to, the accuracy of the material, data and information or its suitability for any purpose. All use of the material, data and information is at the users sole risk. By using any of this material, data and information, user agrees that Ducks Unlimited, Inc. is not responsible for their use of the material, data and information or the results thereof.

NOT TO SCALE

**PRELIMINARY NOT FOR CONSTRUCTION**



CONSTRUCTION DETAILS  
HOWARD FARMS CELL 2  
WETLAND ENHANCEMENT  
TOLEDO, OHIO  
LUCAS COUNTY

[illegible]

CAD FILE: OH-38-5_CONSTRUCTION DETAILS	
DESIGNED BY:	BN
DRAWN BY:	PML
SURVEYED BY:	GB
BIOLOGIST:	RT
DATE: NOV. 2018	
PROJECT NUMBER: US-OH-038-5	

GLARO-XX0-000-403



**PRELIMINARY NOT FOR CONSTRUCTION**



CONSTRUCTION DETAILS  
HOWARD FARMS CELL 2  
WETLAND ENHANCEMENT  
TOLEDO, OHIO  
LUCAS COUNTY

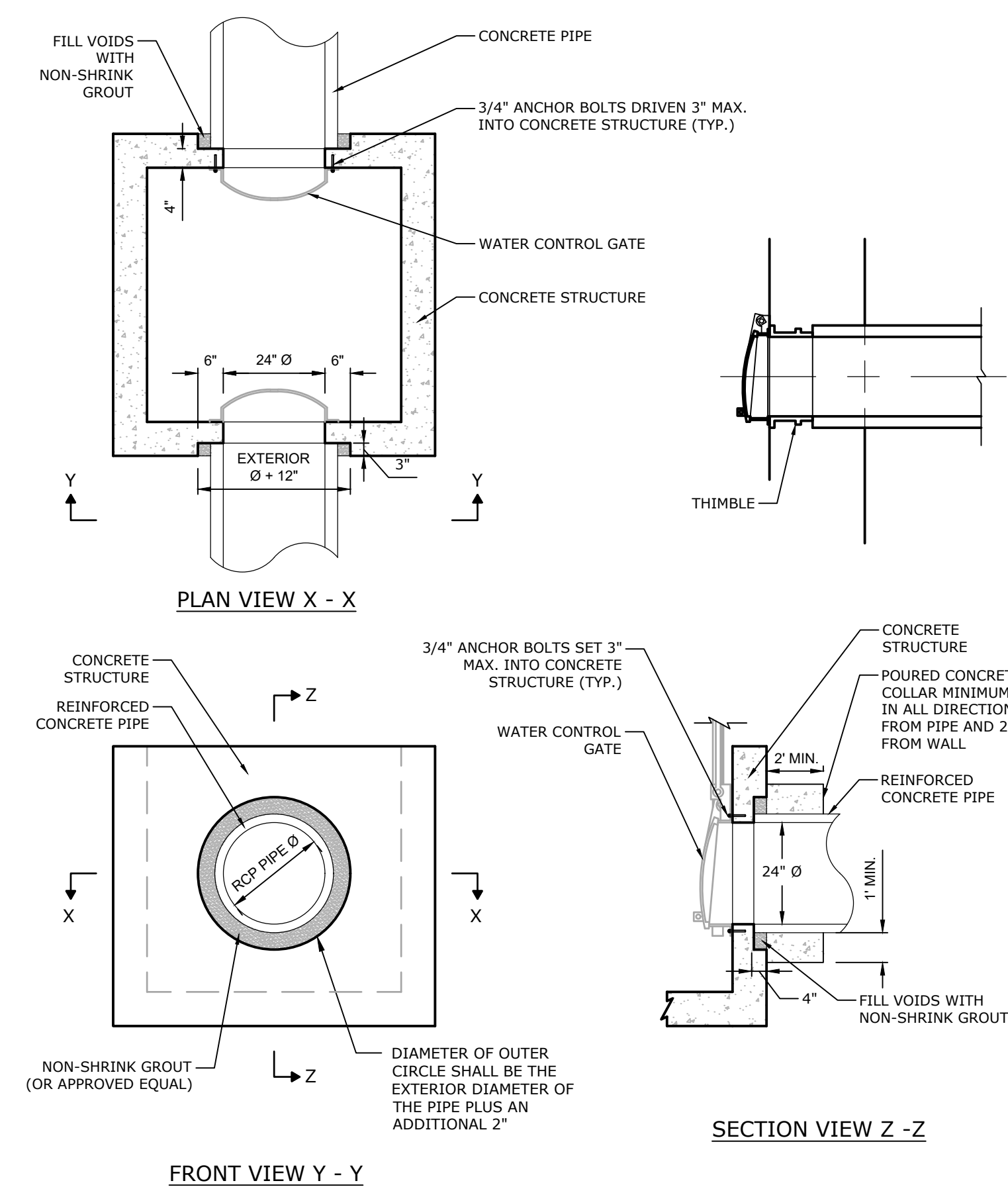

NOTE: CONTRACTOR TO DECIDE WHETHER TO INSTALL WITH A PIPE OFFSET AND LEDGE OR A THIMBLE.

### CONCRETE STRUCTURE TO CONCRETE PIPE CONNECTION DETAIL

NOT TO SCALE

NOTICE: Construction site safety is the sole responsibility of the contractor. Ducks Unlimited, Inc. shall not assume any responsibility for the safety of the work performed, persons engaged in the work, nearby structures, or of other persons on-site.

This material, data and information is the property of Ducks Unlimited, Inc. It may not be used or reproduced for any purpose without the prior written consent of an authorized agent of Ducks Unlimited, Inc. Ducks Unlimited, Inc. makes no representation or warranty of any kind regarding this material, data and information, including, but not limited to, the accuracy of the material, data and information or its suitability for any purpose. All use of the material, data and information is at the users sole risk. By using any of this material, data and information, user agrees that Ducks Unlimited, Inc. is not responsible for their use of the material, data and information or the results thereof.

[illegible]

CAD FILE: OH-38-5_CONSTRUCTION DETAIL	
DESIGNED BY:	BN
DRAWN BY:	PML
SURVEYED BY:	GB
BIOLOGIST:	RT
DATE: NOV. 2018	
PROJECT NUMBER: US-OH-038-5	

GLARO-XX0-000-404